

	1	2	3	4	5	6	7	8	9	10	11	12	13	14	15	16	17	18	19	20	21	22	23	24	25
A					✱								✱				✱								
B	+	+	+	+	+	+	+	+	+	+	+	+	+	+	+	+	+	+	+	+	+	+	+	+	+
C	+	6	+	+	5	+	+	4	+	+	3	+	+	2	+	+	1	+	+	+	+	+	+	+	+
D	+	+	+	+	+	+	+	+	+	+	+	+	+	+	+	+	+	+	+	+	+	+	+	+	+
E	✱			●				✱		●															
F	+	+	+	+	+	+	+	+	+	+	+	+	+	+	+	+	+	+	+	+	+	+	+	+	+
G	+	7	✱	+	8	+	+	9	+	+	10	+	+	11	+	+	12	+	+	+	+	+	+	+	+
H	+	+	+	+	+	+	+	+	+	+	+	+	+	+	+	+	+	+	+	+	+	+	+	+	+
J	●	⊕			✱			●		✱															
K	+	+	+	+	+	+	+	+	+	+	+	+	+	+	+	+	+	+	+	+	+	+	+	+	+
L	●	+	18	✱	+	17	+	●	+	16	+	+	15	+	+	14	+	+	13	+	+	+	+	+	+
M	+	+	+	+	+	+	+	+	+	+	+	+	+	+	+	+	+	+	+	+	+	+	+	+	+
N	✱	⊕		●		✱		⊕																	
O	+	+	+	+	+	+	+	+	+	+	+	+	+	+	+	+	+	+	+	+	+	+	+	+	+
P	✱	+	19	✱	+	20	+	⊕	+	21	+	+	22	+	+	23	+	+	24	+	+	+	+	+	+
Q	+	+	+	+	+	+	+	+	+	+	+	+	+	+	+	+	+	+	+	+	+	+	+	+	+
R	⊕	●		●		⊕		⊕																	
S	+	+	+	+	+	+	+	+	+	+	+	+	+	+	+	+	+	+	+	+	+	+	+	+	+
T	+	30	✱	+	29	+	⊕	+	28	+	+	27	+	+	26	+	+	25	+	+	+	+	+	+	+
U	+	+	+	+	+	+	+	+	+	+	+	+	+	+	+	+	+	+	+	+	+	+	+	+	+
V	●		●		⊕		⊕		⊕																
W	+	+	+	+	+	+	+	+	+	+	+	+	+	+	+	+	+	+	+	+	+	+	+	+	+
X	●	+	31	+	●	+	32	+	33	+	+	34	+	+	35	+	+	36	+	+	+	+	+	+	+
Y	●	+	●	+	●	+	+	+	+	+	+	+	+	+	+	+	+	+	+	+	+	+	+	+	+
Z	●	+	●	+	●	+	+	+	+	+	+	+	+	+	+	+	+	+	+	+	+	+	+	+	+

**LEGEND**

○ = Corner having information on form 7100-52 in this file.

*Legend conforms to Reporting Form MPB 2/80*

**FILING INSTRUCTION**

File 7100-52 card record by letter and number coordinates behind the file guide for the township in which it falls.

File the 7100-52 card record by letter and then by number i.e., all A cards first, then B cards etc.

The first card behind the file guide (if data have been obtained and recorded) will be card A-1 for N.W. Township Corner, then card A-2 for 1/16 corner then card A-3 for 1/4 corner etc.

USDA-FOREST SERVICE

Index

File No. \_\_\_\_\_

CORNER RECORD (SEARCH)

(Ref. FSM 7151.4)

Tract or Survey No. \_\_\_\_\_

Cor. No. A-05

T 25 S. R. 13 E.

R.D. Ft. Rock

County Lake

Merid. WILLAMETTE

N.F. DESCHUTES

State OREGON

CORNER DIAGRAM

DESCRIBE CORNER MONUMENT FOUND

R13E

See Z-05; T24S, R13E

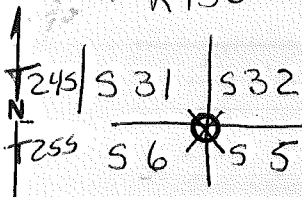

DESCRIBE BEARING TREES OR OTHER OFFICIAL ACCESSORIES FOUND

2 BT'S

PHOTO IDENTIFICATION DATA

Photo No. \_\_\_\_\_

Filed At. \_\_\_\_\_

Object Ident. \_\_\_\_\_

Ident. By \_\_\_\_\_

Signature

DESCRIBE CORNER LOCATION RELATIVE TO NEAR-BY FEATURES, ALSO HOW TO REACH CORNER

PLANE COORDINATE POSITION DATA

State \_\_\_\_\_ Zone \_\_\_\_\_

X \_\_\_\_\_

Y \_\_\_\_\_

Estab. By \_\_\_\_\_

Agency

Signature

Title

Division

Headquarters

Date

D-7100-52 (10/78)

# CORNER RECORD (PERPETUATION)

MONUMENT: DESCRIBE NEW MONUMENT SET, OR WORK DONE TO PRESERVE EXISTING MONUMENT

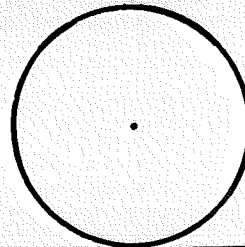

MONUMENT  
STAMPED

ACCESSORIES DESCRIBE NEW BT'S WITNESS OBJECTS ETC. ESTABLISHED, OR WORK DONE TO PRESERVE EXISTING EVIDENCE

Work Done By \_\_\_\_\_ Title \_\_\_\_\_ Date \_\_\_\_\_ State Registration No. or Agency \_\_\_\_\_

Certified Cor. Record Prepared? Yes No Filed At: \_\_\_\_\_ Date \_\_\_\_\_

REMARKS

Index File No.

T.

S., R.

E., W. M.

Tract or Surv. No.

Cor.

12

13

Index

File No.

CORNER RECORD (SEARCH)

(Ref. FSM 7151.4)

Tract or  
Survey No.

Cor.  
No. A-13

T 25 S. R. 13 E.

R.D. FORT ROCK

County LAKE

Merid. WILLAMETTE

N.F. DESCHUTES

State OREGON

SEC. COR.

SEE 2-13

T24S R13E

EV. FD.

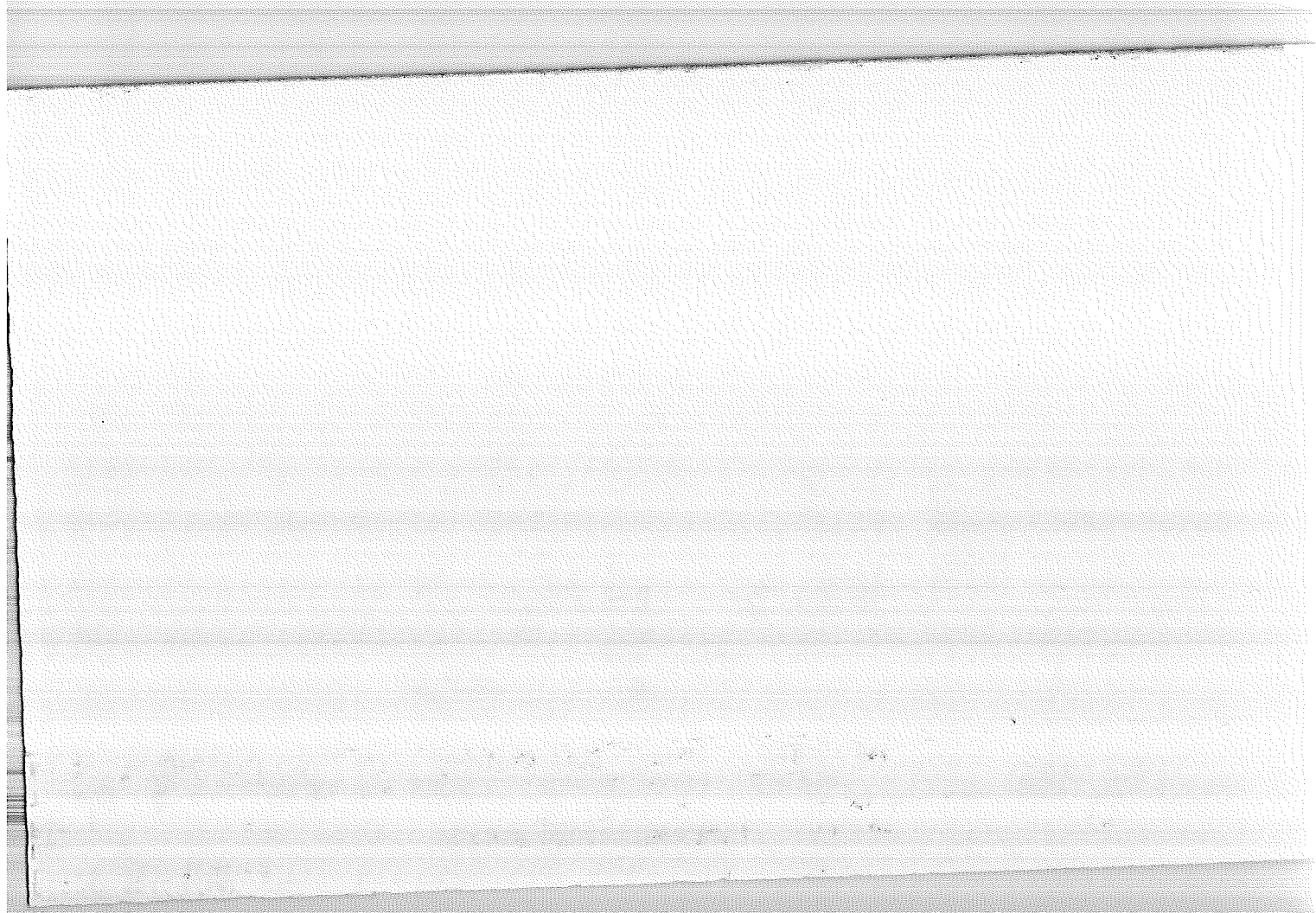

Index

File No. \_\_\_\_\_

T 25 S. R. 13 E. R.D. FORT ROCK County LAKE Tract or Survey No. \_\_\_\_\_ Cor. No. A-17

Merid. WILLAMETTE N.F. DESCHUTES State OREGON SEC. COR.

SEE 2-17

T 24S R 13E

BLSP

EV. FA



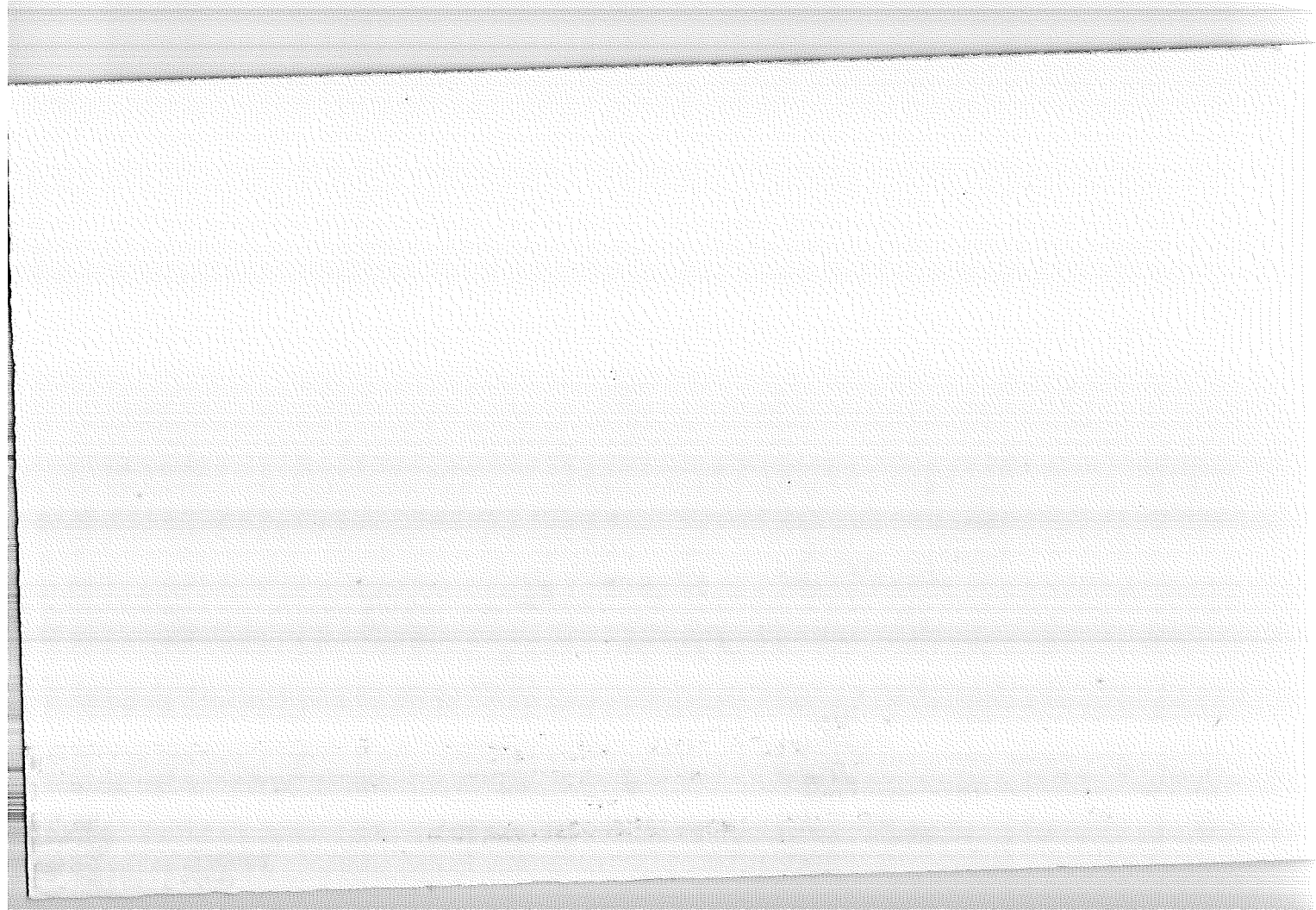

Index

File No.

CORNER RECORD (SEARCH)

(Ref. FSM 7151.4)

Tract or  
Survey No.

Cor.  
No. E-01

T 25 S. R. 13 E.

R.D.

FT. ROCK

County

LAKE

Merid. WILLAMETTE

N.F.

DESCHUTES

State

OREGON

SEE: E-25

T255 R12E

EV. P.  
4 B.T.S



E-01

Index File No. T 25 S R. 13 E  
Merid. WMT

CORNER RECORD (SEARCH)

(Ref. FSM 7151.4)

R.D. FT. ROCK County LAKE Tract or Survey No. \_\_\_\_\_  
N.F. DES State OR. Cor. No. E-05

CORNER DIAGRAM

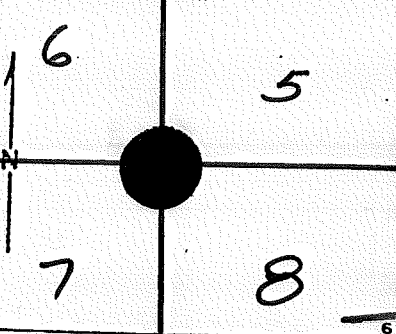

DESCRIBE CORNER MONUMENT FOUND

BLM Cap  
4 New Bearing Trees  
2 Original BT Stumps - USFS Tags

DESCRIBE BEARING TREES OR OTHER OFFICIAL ACCESSORIES FOUND

~~29" PP SW 30' stump~~  
~~29" PP SW 30'~~  
~~29" PP N 15 E 39'~~  
~~29" PP S 10 E 20'~~

PHOTO IDENTIFICATION DATA

Photo No. GS-V1004  
Filed At. Menlo Park, CA.  
Object Ident. ME BT Stump  
Ident. By J.N. TENNANT  
U.S.G.S. 11/77 Signature

DESCRIBE CORNER LOCATION RELATIVE TO NEAR-BY FEATURES, ALSO HOW TO REACH CORNER

Line 2 Exposure 237

State \_\_\_\_\_ Zone \_\_\_\_\_  
X \_\_\_\_\_  
Y \_\_\_\_\_  
Estab. By \_\_\_\_\_  
Agency \_\_\_\_\_

Signature

JNT

Title

Division

Headquarters

Date

10/77

7100-52 (3 63)

CORNER RECORD (PERPETUATION)

MONUMENT  
STAMPED:

MONUMENT: DESCRIBE NEW MONUMENT SET, OR WORK DONE TO PRESERVE EXISTING MONUMENT

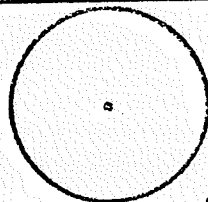

9

ACCESSORIES : DESCRIBE NEW BT'S WITNESS OBJECTS ETC. ESTABLISHED, OR WORK DONE TO PRESERVE EXISTING EVIDENCE

10

Work Done By \_\_\_\_\_ Title \_\_\_\_\_ Date \_\_\_\_\_ State Registration No.  
or Agency \_\_\_\_\_

Certified Cor. Record Prepared? Yes No Filed At: \_\_\_\_\_ Date \_\_\_\_\_

11

REMARKS

Index File No.

T.

R.

M.

Tract or Surv. No.

Cor. **E-05**

12

13

Index  
 File No. 25 S R. 13 E  
 Merid. WMT

CORNER RECORD (SEARCH)  
 (Ref. FSM 7151.4)  
 R.D. FT. ROCK County LAKE  
 N.F. DES State OR

Tract or  
 Survey No. \_\_\_\_\_  
 Cor. No. E-09

CORNER DIAGRAM

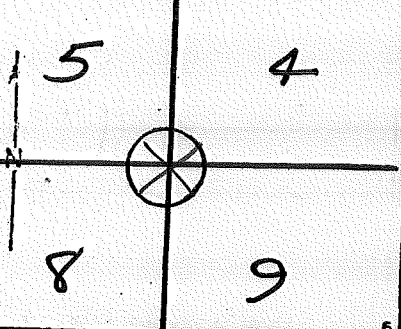

DESCRIBE CORNER MONUMENT FOUND 1

DESCRIBE BEARING TREES OR OTHER OFFICIAL ACCESSORIES FOUND 2

21" PP S40W 30'  
19" PP S40E 30' stump

PHOTO IDENTIFICATION DATA

Photo No. \_\_\_\_\_  
 Filed At. \_\_\_\_\_  
 Object Ident. \_\_\_\_\_  
 Ident. By \_\_\_\_\_  
 Signature \_\_\_\_\_ 7

DESCRIBE CORNER LOCATION RELATIVE TO NEAR-BY FEATURES, ALSO HOW TO REACH CORNER 3

PLANE COORDINATE POSITION DATA

State \_\_\_\_\_ Zone \_\_\_\_\_  
 X \_\_\_\_\_  
 Y \_\_\_\_\_  
 Estab. By \_\_\_\_\_  
 Agency \_\_\_\_\_ 8

Signature MLC

Title \_\_\_\_\_ Division \_\_\_\_\_ Headquarters \_\_\_\_\_ 4

Date 1959 7100-52 (3 68) 5

CORNER RECORD (PERPETUATION)

MONUMENT  
STAMPED:

MONUMENT: DESCRIBE NEW MONUMENT SET, OR WORK DONE TO PRESERVE EXISTING MONUMENT

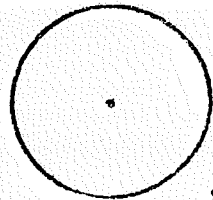

ACCESSORIES : DESCRIBE NEW BT'S WITNESS OBJECTS ETC. ESTABLISHED, OR WORK DONE TO PRESERVE EXISTING EVIDENCE

Work Done By \_\_\_\_\_ Title \_\_\_\_\_ Date \_\_\_\_\_ State Registration No. or Agency \_\_\_\_\_  
Certified Cor. Record Prepared? Yes No Filed At: \_\_\_\_\_ Date \_\_\_\_\_

REMARKS

Index File No.

T.

R.

M.

Tract or Surv. No.

Cor.

E-09<sup>12</sup>  
13

Index  
File No. E-11  
T 25S R. 13E  
Merid. Will

CORNER RECORD (SEARCH)

(Ref. FSM 7151.4)

Tract or Survey No. \_\_\_\_\_  
Cor. No. E-11  
R.D. Fort Rock County Lake 3/4 Cor. Sec. 4  
N.F. Deschutes State Ore. N/4 Cor. Sec. 9

CORNER DIAGRAM

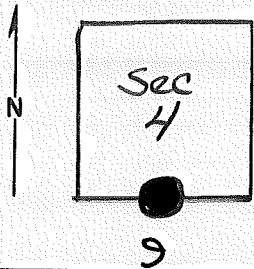

DESCRIBE CORNER MONUMENT FOUND

Fence Corner & B.L.M. Cap

DESCRIBE BEARING TREES OR OTHER OFFICIAL ACCESSORIES FOUND

PHOTO IDENTIFICATION DATA

Photo No. GS-VDOH  
Filed At. Mendo Park, Ca.  
Object Ident. Fz. Cor. Ident  
Ident. By J. N. Tennant USGS  
11/77 *Signature*

(Line 2 - exposure 201)  
DESCRIBE CORNER LOCATION RELATIVE TO NEAR-BY FEATURES, ALSO HOW TO REACH CORNER

PLANE COORDINATE POSITION DATA

State \_\_\_\_\_ Zone \_\_\_\_\_  
X \_\_\_\_\_  
Y \_\_\_\_\_  
Estab. By \_\_\_\_\_  
*Agency*

Signature  
TENNANT

Title \_\_\_\_\_ Division \_\_\_\_\_ Headquarters \_\_\_\_\_

USGS

Date 11/77 7100-52-(3/68)

6

7

8

2

3

4

5

CORNER RECORD (PERPETUATION)

MONUMENT: DESCRIBE NEW MONUMENT SET, OR WORK DONE TO PRESERVE EXISTING MONUMENT

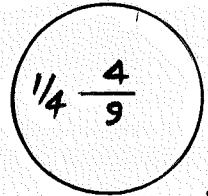

ACCESSORIES : DESCRIBE NEW BT'S WITNESS OBJECTS ETC. ESTABLISHED, OR WORK DONE TO PRESERVE EXISTING EVIDENCE

Work Done By \_\_\_\_\_ BLM Title \_\_\_\_\_ Date \_\_\_\_\_ State Registration No. \_\_\_\_\_  
or Agency \_\_\_\_\_  
Certified Cor. Record Prepared ? Yes No Filed At: \_\_\_\_\_ Date \_\_\_\_\_

REMARKS

Index File No.

T 25 S. R. 13 E. M.

Tract or Surv. No.

Cor. E-11

USDA-FOREST SERVICE

Index  
File No. 0557

T 25 S. R. 13 E

Merid. WMT

**CORNER RECORD (SEARCH)**

(Ref. FSM 7151.4)

R.D. Ft. Rock County Lake

N.F. Deschutes State Oregon

Tract or

Survey No. \_\_\_\_\_

Cor.

No. G-05

W/4 Sec. 8

**CORNER DIAGRAM**

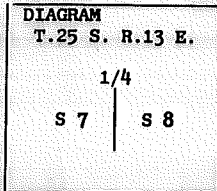

**DESCRIBE CORNER MONUMENT FOUND**

SF/NF

**DESCRIBE BEARING TREES OR OTHER OFFICIAL ACCESSORIES FOUND**

**Description of corner evidence found:**

No evidence of original post was found. Both B.T.'s are dead, down and decaying. They do not fit exactly the GLO bearing and distance. Set corner by a distance/distance intersect.

- A Pine windfall, 30" dia., bears  $N44^{\circ}W$ , 19 lks. with face and scribing visible.
- A Pine windfall, 30" dia., bears  $S36^{\circ}E$ , 86 lks. with face and scribing visible.

**PHOTO IDENTIFICATION DATA**

Photo No. \_\_\_\_\_

Filed At. \_\_\_\_\_

Object Ident. \_\_\_\_\_

Ident. By \_\_\_\_\_

Signature

**PLANE COORDINATE POSITION DATA**

State \_\_\_\_\_ Zone \_\_\_\_\_

X \_\_\_\_\_

Y \_\_\_\_\_

Estob. By \_\_\_\_\_

Agency

Signature

William B. Han

Title

PLS

Division

CS

Headquarters

SO

Date

1/92

FS-7100-52 (3/68)



## CORNER RECORD (PERPETUATION)

### MONUMENT: DESCRIBE NEW MONUMENT SET, OR WORK DONE TO PRESERVE EXISTING MONUMENT

Description of monument and accessories I established to perpetuate the location of this corner. At the point established, set a 2 1/2" dia. X 30" long galvanized steel pipe, surmounted by a 2 1/2" dia brass cap, rising 4" above ground.

A penny at base of cap. From which:

A Ponderosa Pine, 14" dia., bears N.75°E., 41.6 ft. dist.,  
marked 1/4 S 8 B.T.

A Rebar 5/8" dia. X 36" long, bears S.29°E., 13.50 ft. dist.,  
with 3" dia. alum. cap marked RP 1 PLS 2396 1991.

A Ponderosa Pine, 26" dia., bears N.84°W., 30.7 ft. dist.,  
marked 1/4 S 7 B.T.

A Rebar 5/8" dia. X 30" long, bears N.23°W., 24.45 ft. dist.,  
with 1 1/2" dia. alum. cap marked RP 2 PLS 2396 1991.

MONUMENT STAMPED

USDA-FS

T 25 S

1/4 R

S 7 | S 8 13

PLS 2396 E

1991

**PRESERVE EXISTING EVIDENCE**

Distances measured to nail at side center of the tree and center of the aluminum cap.  
Brass washer marked LS 2396 nailed to the blaze between the B and T in the scribing.  
Bearings measured with a staff compass set at 19 1/2° E East, Magnetic Deviation.

Work Done By William B. Ham Title PLS Date 1/92 State Registration No. 2396  
or Agency \_\_\_\_\_

Certified Cor. Record Prepared?  Yes  No Filed At: Lake Co. Date 1/15/92

**REMARKS**

**History of original corner establishment:**

Survey of 1880 by Meldrum, Moore & Campbell.

Set Post for 1/4 Sec. Corner, from which:

A Pine, 30 in. diam. bears N44°W, 19 lks. dist.

A Pine, 30 " " " S40°E, 86 lks. "

12

Index File No. T. R. M. Tract or Surv. No. Cor. 13

0657

25

13

GPO: 1986 O- 439-095

G-05

LAND CORNER RECORD

J-01 5680-2

1. T. 25S R. 13E No. J-1 Cor. See Mer. Wm State Ore. (Rectangular) N. F. Descartes Dist. Fort Rock

2. Corner Status

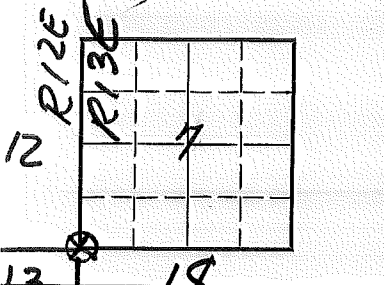

7. Photo Identification

Photo No. \_\_\_\_\_  
Ident. By: \_\_\_\_\_

8. Plane Coordinate Position Data

State \_\_\_\_\_ Zone \_\_\_\_\_  
X \_\_\_\_\_  
Y \_\_\_\_\_  
Estab. By \_\_\_\_\_  
Field Book No. \_\_\_\_\_  
Where Filed \_\_\_\_\_

9. Evaluation

Authentic \_\_\_\_\_  
Needs Verif. \_\_\_\_\_ Monument \_\_\_\_\_  
Re-estab. \_\_\_\_\_ Survey \_\_\_\_\_  
Land Status \_\_\_\_\_

3. Original Description \_\_\_\_\_ Vol. \_\_\_\_\_ Page \_\_\_\_\_ Where Recorded \_\_\_\_\_

4. Description of Corners: \_\_\_\_\_

5. Investigation Notes:

*See J-25 T25S R12E*

*EV  
ED  
H  
R  
S*

6. Signed \_\_\_\_\_ Title \_\_\_\_\_ Date \_\_\_\_\_

PERPETUATION RECORD

10. Monument:

11. Accessories

12. Set By _____ Title _____		Field Book _____	Page _____
License _____	Agency _____	Date _____	
13. Recorded By _____		Volume _____	Page _____
(Date) _____ (City) _____		(County) _____	(State) _____

14. Remarks:

J-01

USDA-FOREST SERVICE D-7100-52(2/82)

Index File No. \_\_\_\_\_

CORNER RECORD (SEARCH)

(Ref. FSM 7151.4)

Contract or

Survey No. \_\_\_\_\_

Cor.

No. J-03

T 25 S. R. 13 E.

R.D. FT. ROCK

County LAKE

NV4 Cor. of \_\_\_\_\_

Merid. Willamette

N.F. Deschutes

State Oregon

Section 18

CORNER DIAGRAM, per legend

DESCRIBE CORNER MONUMENT FOUND

S F N F

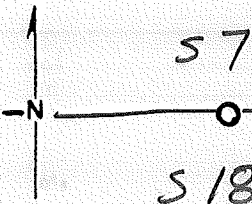

DESCRIBE BEARING TREES OR OTHER OFFICIAL ACCESSORIES FOUND

S F N F - SEARCH AREA ON W. SLOPE OF "HOLE IN THE GROUND", FEW LARGE STONES, SOME ROLL EASILY TO BOTTOM

PHOTO IDENTIFICATION DATA

Photo No. \_\_\_\_\_

Filed At. \_\_\_\_\_

Object Ident. \_\_\_\_\_

Ident. By \_\_\_\_\_

Signature

DESCRIBE CORNER LOCATION RELATIVE TO NEAR-BY FEATURES, ALSO HOW TO REACH CORNER

CORNER LEGEND:

FS or Unverified

Contr. Other

○ ◊ Searched For/Not Found

⊗ ⊗ Evidence Found/Accept.

● ◆ Permanent Mon. Set/Fd.

Searched By: R. TAYLOR

Title ST

Division CS

Headquarters SO

Date 11/28/83

CORNER RECORD (PERPETUATION)

MONUMENT STAMPED

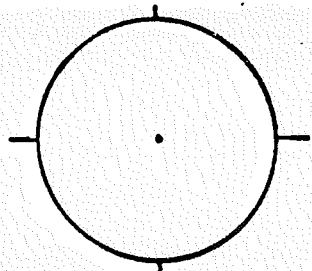

MONUMENT. DESCRIBE NEW MONUMENT SET, OR WORK DONE TO PRESERVE EXISTING MONUMENT

ACCESSORIES DESCRIBE NEW BT'S WITNESS OBJECTS ETC. ESTABLISHED, OR WORK DONE TO PRESERVE EXISTING EVIDENCE

Work Done By \_\_\_\_\_ Title \_\_\_\_\_ Date \_\_\_\_\_ State Registration No. \_\_\_\_\_ or Agency \_\_\_\_\_

Flat or  Cor Record Prepared? Yes  No  Filed At \_\_\_\_\_ Co. Surveyor's Office Date \_\_\_\_\_

History of Surveys, G.L.O., etc. BASALT STONE 10" X 10" X 10"  
(8 CHAINS OR 528' DOWN)

Index File No. T. 25 S., R. 13 E., W.M. Contract or Surv. No. \_\_\_\_\_ Cor. J-03

10  
11

4  
66  
528

USDA-FOREST SERVICE

Index

File No. \_\_\_\_\_

CORNER RECORD (SEARCH)

(Ref. FSM 7151.4)

Tract or

Survey No. \_\_\_\_\_

Cor.

No. J-07

T 25 S R. 13 E

R.D. FT ROCK

County

LAKE

Merid. WILLAMETTE

N.F. DESC.

State

OR

3/4 COR. OF

SEC 8

CORNER DIAGRAM

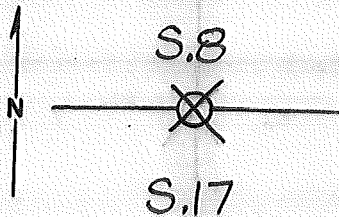

DESCRIBE CORNER MONUMENT FOUND

S.F., N.F.

DESCRIBE BEARING TREES OR OTHER OFFICIAL ACCESSORIES FOUND

DEAD & DECAYED 12 HIGH STUMP W/ BURNT BOTTOM BLAZE, BT FAINTLY VISABLE

N.E. TREE SEEMS TO BE LIVE 21" P.P., FITS LOCATION W/ VARIOUS SCARS ON TREE

PHOTO IDENTIFICATION DATA

Photo No. \_\_\_\_\_

Filed At. \_\_\_\_\_

Object Ident. \_\_\_\_\_

Ident. By \_\_\_\_\_

Signature

PLANE COORDINATE POSITION DATA

State \_\_\_\_\_ Zone \_\_\_\_\_

X \_\_\_\_\_

Y \_\_\_\_\_

Estab. By \_\_\_\_\_

Agency

DESCRIBE CORNER LOCATION RELATIVE TO NEAR-BY FEATURES, ALSO HOW TO REACH CORNER

250' S. OF FLAGGING ON RD. # 200

Signature R. TAYLOR Title ST

Division CS

Headquarters SO

Date 7/6/87

7100-52-(3/68)

CORNER RECORD (PERPETUATION)

MONUMENT: DESCRIBE NEW MONUMENT SET, OR WORK DONE TO PRESERVE EXISTING MONUMENT

ACCESSORIES: DESCRIBE NEW BT'S WITNESS OBJECTS ETC. ESTABLISHED, OR WORK DONE TO PRESERVE EXISTING EVIDENCE

9

10

11

Work Done By \_\_\_\_\_ Title \_\_\_\_\_ Date \_\_\_\_\_ State Registration No. or Agency \_\_\_\_\_

Certified Cor. Record Prepared? Yes No Filed At: \_\_\_\_\_ Date \_\_\_\_\_

REMARKS

HISTORY:

WOOD POST

18" PINE, S73°W, 10 1/2 (6.6ft)

10" PINE, N39°E, 54 1/2 (35.6ft)

Index File No.

T. 255 R. 13E M. W.M

Tract or Surv. No.

U.S. G.P.O. 1977-725-576/586

Cor. J-0713

12

USDA-FOREST SERVICE

Index

File No. 0959

T 25 S. R. 13 E.

Merid. WMT

CORNER RECORD (SEARCH)

(Ref. FSM 7151.4)

R.D. Ft. Rock County Lake

N.F. Deschutes State Oregon

Tract or Survey No. \_\_\_\_\_ Cor. No. J-09

NW Sec Cor

Sec. 16

CORNER DIAGRAM

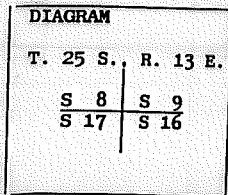

DESCRIBE CORNER MONUMENT FOUND

SF/NF

DESCRIBE BEARING TREES OR OTHER OFFICIAL ACCESSORIES FOUND

No evidence of original stone was found. Corner falls in the middle of Road 3145. NE BT is a Pine windfall, 25" dia., with face and scribing exposed. Set corner at GLO bearing and distance from this tree. Possible SW BT is a Ponderosa Pine, 14" dia., bears S60°W, 125 lks. No discernable scars on this or other nearby trees in SW quadrant.

PHOTO IDENTIFICATION DATA

Photo No. \_\_\_\_\_

Filed At \_\_\_\_\_

Object Ident. \_\_\_\_\_

Ident. By \_\_\_\_\_

*Signature*

PLANE COORDINATE POSITION DATA

State \_\_\_\_\_ Zone \_\_\_\_\_

X \_\_\_\_\_

Y \_\_\_\_\_

Estab. By \_\_\_\_\_

*Agency*

DESCRIBE CORNER LOCATION RELATIVE TO NEAR-BY FEATURES, ALSO HOW TO REACH CORNER

*Signature*

William B. Ham

*Title*

PLS

*Division*

CS

*Headquarters*

SO

*Date*

1/92

FS-7100-52 (3/68)



## CORNER RECORD (PERPETUATION)

**MONUMENT: DESCRIBE NEW MONUMENT SET, OR WORK DONE TO PRESERVE EXISTING MONUMENT**

T 25 S

R

S 8 | S 9

13

S 17 | S 16

E

PLS 2396

1991

9

At the point established, set a 5/8" dia. X 30" long Rebar, surmounted by a 3" dia. aluminum cap, 10" below the road surface. A penny buried alongside.

A steel fence post bears South, 22.7 ft.

A Ponderosa Pine, 14" dia., bears N.58°E., 69.38 ft., marked T 25 S R 13 E S 9 B.T.

A Ponderosa Pine, 10" dia., bears S.41°E., 35.85 ft., marked T 25 S R 13 E S 16 B.T.

- A Ponderosa Pine, 14" dia., bears S.60°W., 82.50 ft., marked T 25 S R 13 E S 17 B.T.

A Ponderosa Pine, 20" dia., bears N.76°W., 21.13 ft., marked T 25 S R 13 E S 8 B.T.

**PRESERVE EXISTING EVIDENCE**

Distances measured to nail with brass washer marked S 2396 at side center of tree.

Bearings measured with a staff compass set at 19 1/2° East, Magnetic Declination.

10

Work Done By Bill Ham Title PLS Date 1/92 State Registration No. 2396  
 or Agency \_\_\_\_\_  
 Certified Cor. Record Prepared?  Yes No Filed At: Lake Co. Date 1/15/92 11

**REMARKS**

History of original corner establishment:

GLO Survey of 1880 by Meldrum, Moore & Campbell.

Set Basalt stone 15X12X10 and dug pits per instructions

for corner to Secs 8, 9, 16 & 17, from which:

A Pine, 10 ins. diam. bears S68°W, 124 lks. dist.

" 12 " " " N 6°E, 75 " "

12

Index File No. T. R. M. Tract or Surv. No. Cor. 13  
0959 25 13 GPO: 1986 0- 439-095 J-09 13

USDA-FOREST SERVICE

Index  
File No. 0959

CORNER RECORD (SEARCH)

(Ref. FSM 7151.4)

Tract or Survey No. \_\_\_\_\_  
Cor. No. J-09

T 25 S. R. 13 E. R.D. Ft. Rock County Lake NW Sec Cor

Merid. WMT N.F. Deschutes State Oregon Sec. 16

CORNER DIAGRAM

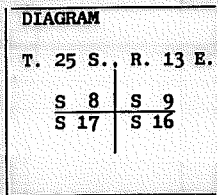

DESCRIBE CORNER MONUMENT FOUND

SF/NF

DESCRIBE BEARING TREES OR OTHER OFFICIAL ACCESSORIES FOUND

No evidence of original stone was found. Corner falls in the middle of Road 3145. NE BT is a Pine windfall, 25" dia., with face and scribing exposed. Set corner at GLO bearing and distance from this tree. Possible SW BT is a Ponderosa Pine, 14" dia., bears S60°W, 125 lks. No discernable scars on this or other nearby trees in SW quadrant.

PHOTO IDENTIFICATION DATA

Photo No. \_\_\_\_\_  
Filed At. \_\_\_\_\_  
Object Ident. \_\_\_\_\_  
Ident. By \_\_\_\_\_  
*Signature*

PLANE COORDINATE POSITION DATA

State \_\_\_\_\_ Zone \_\_\_\_\_  
X \_\_\_\_\_  
Y \_\_\_\_\_  
Estab. By \_\_\_\_\_  
*Agency*

DESCRIBE CORNER LOCATION RELATIVE TO NEAR-BY FEATURES, ALSO HOW TO REACH CORNER

Signature

*William B. Ham*

Title

*PLS*

Division

*CS*

Headquarters

*SO*

Date

*1/92*

FS-7100-52 (3/68)

## CORNER RECORD (PERPETUATION)

**MONUMENT: DESCRIBE NEW MONUMENT SET, OR WORK DONE TO PRESERVE EXISTING MONUMENT**

T 25 S	R
S 8   S 9	13
S 17   S 16	E
PLS 2396	
1991	

- At the point established, set a 5/8" dia. X 30" long Rebar, surmounted by a 3" dia. aluminum cap, 10" below the road surface. A penny buried alongside.
- A steel fence post bears South, 22.7 ft.
  - A Ponderosa Pine, 14" dia., bears N.58°E., 69.38 ft., marked T 25 S R 13 E S 9 B.T.
  - A Ponderosa Pine, 10" dia., bears S.41°E., 35.85 ft., marked T 25 S R 13 E S 16 B.T.
  - A Ponderosa Pine, 14" dia., bears S.60°W., 82.50 ft., marked T 25 S R 13 E S 17 B.T.
  - A Ponderosa Pine, 20" dia., bears N.76°W., 21.13 ft., marked T 25 S R 13 E S 8 B.T.

**PRESERVE EXISTING EVIDENCE**

Distances measured to nail with brass washer marked LS 2396 at side center of tree.  
 Bearings measured with a staff compass set at 19 1/2° East, Magnetic Declination.

Work Done By Bill Ham Title PLS Date 1/92 State Registration No. 2396  
 or Agency \_\_\_\_\_

Certified Cor. Record Prepared?  Yes No Filed At: Lake Co. Date 1/15/92

**REMARKS**

History of original corner establishment:  
 GLO Survey of 1880 by Meldrum, Moore & Campbell.  
 Set Basalt stone 15X12X10 and dug pits per instructions  
 for corner to Secs 8, 9, 16 & 17, from which:  
 A Pine, 10 ins. diam. bears S68°W, 124 lks. dist.  
 " 12 " " " N 6°E, 75 " " "

Index File No. 0959 T. 25 R. 13 M. \_\_\_\_\_ Tract or Surv. No. \_\_\_\_\_ Cor. J-09

Index

File No. \_\_\_\_\_

## CORNER RECORD (SEARCH)

(Ref. FSM 7151.4)

Tract or

Survey No. \_\_\_\_\_

Cor.

No. J-11T 25S R. 13ER.D. FT. ROCK County LAKES/4 COR. OFMerid. WILL.N.F. DESC. State OR.SEC. 9

## CORNER DIAGRAM

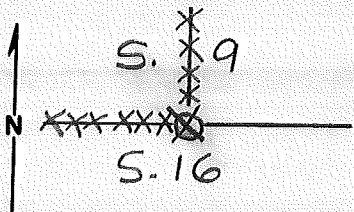

## DESCRIBE CORNER MONUMENT FOUND

STONE 15" X 12" X 8"

FIRMLY BEDDED IN FENCE LINE, W/CHISEL MARKS

## DESCRIBE BEARING TREES OR OTHER OFFICIAL ACCESSORIES FOUND

22" P. PINE SNAG W/FAINT "1/4" IN UPPER BLAZE. GOOD  
BT. IN BOTTOM BLAZE

## PHOTO IDENTIFICATION DATA

Photo No. \_\_\_\_\_

Filed At. \_\_\_\_\_

Object Ident. \_\_\_\_\_

Ident. By \_\_\_\_\_

Signature

## PLANE COORDINATE POSITION DATA

State \_\_\_\_\_ Zone \_\_\_\_\_

X \_\_\_\_\_

Y \_\_\_\_\_

Estab. By \_\_\_\_\_

Agency

Signature R-TAYLOR Title STDivision CSHeadquarters SODate 7-6-87 7100-52-(3/68)

4

5

T

**CORNER RECORD (PERPETUATION)**

**MONUMENT : DESCRIBE NEW MONUMENT SET, OR WORK DONE TO PRESERVE EXISTING MONUMENT**

9

**ACCESSORIES : DESCRIBE NEW BT'S WITNESS OBJECTS ETC. ESTABLISHED, OR WORK DONE TO PRESERVE EXISTING EVIDENCE**

10

Work Done By \_\_\_\_\_ Title \_\_\_\_\_ Date \_\_\_\_\_ State Registration No. or Agency \_\_\_\_\_

Certified Cor. Record Prepared? Yes No Filed At: \_\_\_\_\_ Date \_\_\_\_\_

11

REMARKS

HISTORY : STONE 15"X12"X 8"  
30" PINE S52°E, 45 IKS.

12

Index File No. T. 25S R. 13 E M. W-M Tract or Surv. No. U.S. G.P.O. Cor. J-11 13  
1977-725-576/586

USDA-FOREST SERVICE

Index

File No. 0161

T 25 S. R. 13 E.

Merid. Wmt

CORNER RECORD (SEARCH)

(Ref. FSM 7151.4)

R.D. Ft. Rock

N.F. Deschutes

Tract or Survey No. \_\_\_\_\_

County Lake

State Oregon

Cor. No. L-01

W/4 Sec. 18

CORNER DIAGRAM

DIAGRAM

T.25 S.  
 R.12 E. R.13 E.  
 1/4  
 S 13 S 18



DESCRIBE CORNER MONUMENT FOUND

SF/NF

DESCRIBE BEARING TREES OR OTHER OFFICIAL ACCESSORIES FOUND

Description of corner evidence found:

No evidence of original post was found. A distance/distance intersect from the two found BT's puts the SE BT 5' off record.  
 A Lodgepole Pine, 23 in. dia., N80°W, 229 lks. with healed face.  
 A Lodgepole Pine windfall, S83°E, 92 lks., with face and scribing visible.

DESCRIBE CORNER LOCATION RELATIVE TO NEAR-BY FEATURES, ALSO HOW TO REACH CORNER

PHOTO IDENTIFICATION DATA

Photo No. \_\_\_\_\_

Filled At. \_\_\_\_\_

Object Ident. \_\_\_\_\_

Ident. By \_\_\_\_\_

Signature

PLANE COORDINATE POSITION DATA

State \_\_\_\_\_ Zone \_\_\_\_\_

X \_\_\_\_\_

Y \_\_\_\_\_

Estab. By \_\_\_\_\_

Agency

Signature

William B. Han

Title

PLS

Division

CS

Headquarters

SO

Date

1/92

FS-7100-52 (3/68)

## CORNER RECORD (PERPETUATION)

**MONUMENT: DESCRIBE NEW MONUMENT SET, OR WORK DONE TO PRESERVE EXISTING MONUMENT**

Description of monument and accessories I established to perpetuate the location of this corner. At the point established by GLO bearing and distance from original B.T.'s; Set a 2 1/2" dia. X 30" long steel pipe surmounted by a 2 1/2" dia. Brass Cap; rising 5" above ground. A penny at base of cap. From which:  
 A Lodgepole Pine, 13" dia., bears N.59°E., 37.1 ft. dist., marked 1/4 S 18 B.T.  
 A Lodgepole Pine, 19" dia., bears S.26°E., 5.7 ft. dist., marked 1/4 S 18 B.T.  
 A Lodgepole Pine, 23" dia., bears N.80°W., 151.1 ft. dist. Original B.T.  
 A Lodgepole Pine, 8" dia., bears N.31°W., 7.5 ft. dist., marked 1/4 S 13 B.T.

9

**RESERVE EXISTING EVIDENCE**

**ACCESSOR**

Distances measured to side center of the tree.  
 Nail with brass washer marked LS 2396 between the B & T in the scribing.  
 Bearings measured with a staff compass set at 19 1/2°E East, Magnetic Deviation.

**MONUMENT STAMPED**

T 25 S  
 R 1/4 R  
 12 S13 | S18 13  
 E E  
 PLS 2396  
 1991

10

Work Done By William B. Hume Title PLS Date 1/92 State Registration No. 2396  
 or Agency \_\_\_\_\_  
 Certified Cor. Record Prepared?  Yes No Filed At: Lake Co. Date 1/15/92

11

**REMARKS**

History of original corner establishment:  
 Survey of 1879 by Thompson, Meldrum & Moore.  
 Set Post for 1/4 Sec. Corner, from which:  
 A Pine, 10 in. diam. bears S88°E, 92 lks. dist.  
 A Pine, 8 " " " N80°W, 229 lks. "

12

Index File No. T. R. M. Tract or Surv. No. Cor. L-01  
0161 25 13 GPO: 1986 O-439-095 13

USDA-FOREST SERVICE

Index

File No. 0561

T 25 S. R. 13 E.

Merid. WMT

CORNER RECORD (SEARCH)

(Ref. FSM 7151.4)

R.D. Ft. Rock

County Lake

Tract or Survey No. \_\_\_\_\_

Cor. No. L-05

N.F. Deschutes

State Oregon

w/4 sec. 17

CORNER DIAGRAM

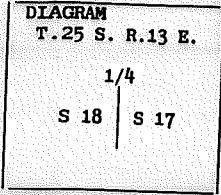

DESCRIBE CORNER MONUMENT FOUND

SF/NF

DESCRIBE BEARING TREES OR OTHER OFFICIAL ACCESSORIES FOUND

-Description of corner evidence found:  
 No evidence of original post was found. GLO bearings & distances didn't fit. Set corner at a point determined by distance/distance intersect from face of BT's.  
 A Ponderosa Pine windfall, N61°W, 75 lks., with burnt face and scribing.  
 A Ponderosa Pine, 30" dia., N39°E, 54 lks., with overgrown face.

DESCRIBE CORNER LOCATION RELATIVE TO NEAR-BY FEATURES, ALSO HOW TO REACH CORNER

PHOTO IDENTIFICATION DATA

Photo No. \_\_\_\_\_  
 Filed At. \_\_\_\_\_  
 Object Ident. \_\_\_\_\_  
 Ident. By \_\_\_\_\_  
 Signature \_\_\_\_\_

PLANE COORDINATE POSITION DATA

State \_\_\_\_\_ Zone \_\_\_\_\_  
 X \_\_\_\_\_  
 Y \_\_\_\_\_  
 Estab. By \_\_\_\_\_  
 Agency \_\_\_\_\_

Signature William Han

Title PLS

Division es

Headquarters SO

Date 1/92

FS-7100-52 (3/68)



## CORNER RECORD (PERPETUATION)

**MONUMENT: DESCRIBE NEW MONUMENT SET, OR WORK DONE TO PRESERVE EXISTING MONUMENT**

Description of monument and accessories I established to perpetuate the location of this corner. At the point established by GLO distance/distance intersect from the original B.T.'s, set a 2 1/2" dia. X 30" long aluminum pipe, surmounted by a 2 1/2" dia. aluminum cap, rising 4" above ground.

A penny at base of cap. From which:

A Ponderosa Pine, 30" dia., bears N.39°E., 36.44 ft. dist.,

MONUMENT STAMPED

T 25 S

Original B.T. Not re-marked.

A Ponderosa Pine, 26" dia., bears S.07°E., 120.62 ft. dist.,

R

1/4

**ACCESSOR**

marked 1/4 S 17 B.T.

13

S 18 | S 17

A Ponderosa Pine, 36" dia., bears S.18°W., 84.76 ft. dist.

E

PLS 2396

marked 1/4 S 18 B.T.

1991

A Ponderosa Pine, 29" dia., bears N.33°W., 182.07 ft. dist.,

marked 1/4 S 18 B.T.

Distances measured by electronic distance meter to nail at side center of the tree.  
 Brass washer marked LS 2396 nailed to blaze between the B & T in the scribing.  
 Bearings measured with a hand compass set at 19 1/2°E East, Magnetic Deviation.

**EXISTING EVIDENCE**

9

10

Work Done By Bill Ham Title PLS Date 1/92 State Registration No. 2396  
 or Agency \_\_\_\_\_  
 Certified Cor. Record Prepared?  Yes No Filed At: Lake Co. Date 1/15/92

11

**REMARKS**

**History of original corner establishment:**

Survey of 1880 by Meldrum, Moore & Campbell.

Set Post for 1/4 Sec. Corner, from which:

A Pine, 36 in. diam. bears N65°W, 75 lks. dist.

A Pine, 12 " " " N35°E, 54 lks. "

12

Index File No. 0561 T. 25 R. 13 M. \_\_\_\_\_ Tract or Surv. No. \_\_\_\_\_ Cor. L-05  
 GPO: 1986 O-439-095

13

USDA-FOREST SERVICE

Index

File No. 0561

CORNER RECORD (SEARCH)

(Ref. FSM 7151.4)

Tract or

Survey No. \_\_\_\_\_

Cor.

No. L-05

T 25 S. R. 13 E.

R.D. Ft. Rock County Lake

w/4 sec. 17

Merid. WMT

N.F. Deschutes State Oregon

CORNER DIAGRAM

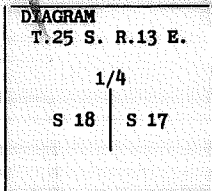

DESCRIBE CORNER MONUMENT FOUND

SF/NF

DESCRIBE BEARING TREES OR OTHER OFFICIAL ACCESSORIES FOUND

Description of corner evidence found:

No evidence of original post was found. GLO bearings & distances didn't fit. Set corner at a point determined by distance/distance intersect from face of BT's.

A Ponderosa Pine windfall, N61°W, 75 lks., with burnt face and scribing.

A Ponderosa Pine, 30" dia., N39°E, 54 lks., with overgrown face.

PHOTO IDENTIFICATION DATA

Photo No. \_\_\_\_\_

Filed At. \_\_\_\_\_

Object Ident. \_\_\_\_\_

Ident. By \_\_\_\_\_

*Signature*

PLANE COORDINATE POSITION DATA

State \_\_\_\_\_ Zone \_\_\_\_\_

X \_\_\_\_\_

Y \_\_\_\_\_

Estab. By \_\_\_\_\_

*Agency*

Signature

*William Ham*

Title

*PLS*

Division

*CS*

Headquarters

*SO*

Date

*1/92*

FS-7100-52 (3/88)

## CORNER RECORD (PERPETUATION)

**MONUMENT: DESCRIBE NEW MONUMENT SET, OR WORK DONE TO PRESERVE EXISTING MONUMENT**

Description of monument and accessories I established to perpetuate the location of this corner. At the point established by GLO distance/distance intersect from the original B.T.'s, set a 2 1/2" dia. X 30" long aluminum pipe, surmounted by a 2 1/2" dia. aluminum cap, rising 4" above ground.

A penny at base of cap. From which:

A Ponderosa Pine, 30" dia., bears N.39°E., 36.44 ft. dist.,  
Original B.T. Not re-marked.

A Ponderosa Pine, 26" dia., bears S.07°E., 120.62 ft. dist.,  
marked 1/4 S 17 B.T.

A Ponderosa Pine, 36" dia., bears S.18°W., 84.76 ft. dist.,  
marked 1/4 S18 B.T.

A Ponderosa Pine, 29" dia., bears N.33°W., 182.07 ft. dist.,  
marked 1/4 S 18 B.T.

MONUMENT STAMPED

T 25 S

1/4

S 18 | S 17

PLS 2396

1991

ACCESSO

EXISTING EVIDENCE

Distances measured by electronic distance meter to nail at side center of the tree.

Brass washer marked LS 2396 nailed to blaze between the B & T in the scribing.

Bearings measured with a hand compass set at 19 1/2° E East, Magnetic Deviation.

Work Done By Bill Ham Title PLS Date 1/92 State Registration No. 2396  
or Agency

Certified Cor. Record Prepared?  Yes  No Filed At: Lake Co. Date 1/15/92

### REMARKS

History of original corner establishment:

Survey of 1880 by Meldrum, Moore & Campbell.

Set Post for 1/4 Sec. Corner, from which:

A Pine, 36 in. diam. bears N65°W, 75 lks. dist.

A Pine, 12 " " " N35°E, 54 lks. "

Index File No.

T.

R.

M.

Tract or Surv. No.

Cor.

0561

25

13

GPO: 1986 O-439-095

L-05

12

13

USDA-FOREST SERVICE

Index

File No. 0961

CORNER RECORD (SEARCH)

(Ref. FSM 7151.4)

Tract or

Survey No. Cor. No. L-09

T 25 S R. 13 E.

R.D. Ft. Rock

County Lake

w/4 Sec. 16

Merid. WMT

N.F. Deschutes

State Oregon

CORNER DIAGRAM

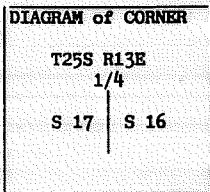

DESCRIBE CORNER MONUMENT FOUND

SFNF

DESCRIBE BEARING TREES OR OTHER OFFICIAL ACCESSORIES FOUND

No evidence of SE BT found. Set corner bearing and distance from face of original NW BT, a 24 in. Ponderosa Pine with face and scribing exposed, N41°W, 20 Lks. (13.2 ft.)

PHOTO IDENTIFICATION DATA

Photo No. \_\_\_\_\_

Filed At. \_\_\_\_\_

Object Ident. \_\_\_\_\_

Ident. By \_\_\_\_\_

*Signature*

PLANE COORDINATE POSITION DATA

State \_\_\_\_\_ Zone \_\_\_\_\_

X \_\_\_\_\_

Y \_\_\_\_\_

Estab. By \_\_\_\_\_

*Agency*

Signature

*William B. Ham*

Title

*PLS*

Division

*es*

Headquarters

*SO*

Date

*1/92*

FS-7100-52 (3/68)

## CORNER RECORD (PERPETUATION)

**MONUMENT: DESCRIBE NEW MONUMENT SET, OR WORK DONE TO PRESERVE EXISTING MONUMENT**

T 25 S  
1/4 R  
S 17 | S 16 13  
E  
PLS 2396  
1991

location of this corner. Set a 2 1/2" dia. X 30" long steel pipe surmounted by a 2 1/2" Brass Cap, rising 4" above ground. A penny at base of cap. From which:

A steel fence post 3 ft. West.

A Ponderosa Pine, 26" dia., bears N.49°E., 39.45 ft. dist.  
marked 1/4 S16 B.T.

A 5/8" dia. rebar 36" long, bears S.40°E., 17.98 ft. dist., with a 3" dia. alum. cap  
marked RP 1 PLS 2396 1991.

**ACC** A 5/8" dia. rebar 30" long, bears S.45°W., 18.03 ft. dist., with a 1 1/2" dia. alum. cap  
marked RP 2 PLS 2396 1991.

A Ponderosa Pine, 24" dia., bears N.41°W., 13.45 ft. dist. Original B.T. Not Re-marked.  
Brass washer marked LS 2396 nailed at side center.

**ERVE EXISTING EVIDENCE**

Distances measured to side center of the trees and to center of the alum. caps.

Nail with brass washer marked LS 2396 between the B & the T in the scribing.

Bearings measured with a staff compass set at 19 1/2° East, Mag. Dec.

Work Done By Bill Ham Title PLS Date 1/92 State Registration No. 2396  
or Agency

Certified Cor. Record Prepared?  Yes  No Filed At: Lake Co. Date 1/15/92

### REMARKS

History of original corner establishment:

Survey of 1880 by Meldrum, Moore, & Campbell.

Set post for 1/4 Sec. corner, from which:

A pine 10 in. diam. bears N41°W, 20 lks dist.

A pine 10 " " " S65°E, 40 " "

Index File No.

0961

T.

25

R.

13

M.

GPO: 1986 O-439-095

Tract or Surv. No.

Cor.

L-09

10

11

12

13

Index  
File No. N-1

CORNER RECORD (SEARCH)

(Ref. FSM 7151.4)

Tract or Survey No. \_\_\_\_\_  
Cor. No. N-01

T 25S., R. 13E., R.D. 03 County Lake  
Merid. W1/1 N.F. 01 State Ore

CORNER DIAGRAM

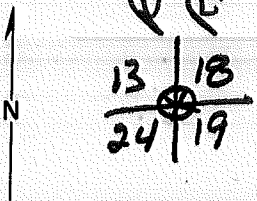

DESCRIBE CORNER MONUMENT FOUND

SEE : N-25, T25S, R12E., 1NM

*F.D. STONE*

DESCRIBE BEARING TREES OR OTHER OFFICIAL ACCESSORIES FOUND

PHOTO IDENTIFICATION DATA

Photo No. \_\_\_\_\_  
Filed At. \_\_\_\_\_  
Object Ident. \_\_\_\_\_  
Ident. By \_\_\_\_\_

*Signature*

PLANE COORDINATE POSITION DATA

State \_\_\_\_\_ Zone \_\_\_\_\_  
X \_\_\_\_\_  
Y \_\_\_\_\_  
Estab. By \_\_\_\_\_

*Agency*

Signature

Title

Division

Headquarters

Date

7100-52 (3/68)

CORNER RECORD (PERPETUATION)

MONUMENT : DESCRIBE NEW MONUMENT SET, OR WORK DONE TO PRESERVE EXISTING MONUMENT

9

ACCESSORIES : DESCRIBE NEW BT'S WITNESS OBJECTS ETC. ESTABLISHED, OR WORK DONE TO PRESERVE EXISTING EVIDENCE

10

Work Done By \_\_\_\_\_ Title \_\_\_\_\_ Date \_\_\_\_\_ State Registration No. or Agency \_\_\_\_\_

Certified Cor. Record Prepared ? Yes No Filed At: \_\_\_\_\_ Date \_\_\_\_\_

11

REMARKS

12

Index File No.

T.

R.

M.

Tract or Surv. No.

Cor. *N-01* 13

Index File No. \_\_\_\_\_ CORNER RECORD (SEARCH) Contract or Survey N<sup>o</sup>. \_\_\_\_\_ Cor. No. N-03  
 (Ref. FSM 7151.4)  
 T 25 S. R. 13 E. R.D. FT. ROCK County LAKE 5/4 Cor. of \_\_\_\_\_  
 Merid. Willamette N.F. Deschutes State Oregon Section 18

CORNER DIAGRAM, per legend

DESCRIBE CORNER MONUMENT FOUND

S F N F

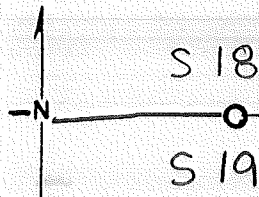

DESCRIBE BEARING TREES OR OTHER OFFICIAL ACCESSORIES FOUND

S F N F - COMPASSED & PACED E. FROM LINE TREE ON ROAD, OTHER LINE TREES E-W, AREA HAS FEW FALLEN TREES, HAS BURNT @ ONE TIME. SEARCH AREA AGREES W/ PHOTO SCALE

PHOTO IDENTIFICATION DATA

Photo No. \_\_\_\_\_  
 Filed At. \_\_\_\_\_  
 Object Ident. \_\_\_\_\_  
 Ident. By \_\_\_\_\_  
 Signature \_\_\_\_\_

DESCRIBE CORNER LOCATION RELATIVE TO NEAR-BY FEATURES, ALSO HOW TO REACH CORNER

CORNER LEGEND:

- PS or Unverified
- Constr. Other
- ◇ Searched For/Not Found
- ⊗ ⊗ Evidence Found/Accept.
- ◆ Permanent Mon. Set/Fd.

Searched By: R. TAYLOR

Title ST

Division CS

Headquarters SO

Date 11/17/83



CORNER RECORD (PERPETUATION)

MONUMENT STAMPED

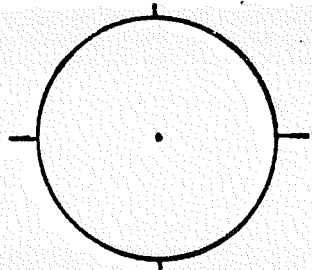

MONUMENT. DESCRIBE NEW MONUMENT SET, OR WORK DONE TO PRESERVE EXISTING MONUMENT

ACCESSORIES DESCRIBE NEW BT'S WITNESS OBJECTS ETC. ESTABLISHED, OR WORK DONE TO PRESERVE EXISTING EVIDENCE

Work Done By \_\_\_\_\_ Title \_\_\_\_\_ Date \_\_\_\_\_ State Registration No. or Agency \_\_\_\_\_

Flat or Certified Cor Record Prepared? Yes No Filed At \_\_\_\_\_ Co. Surveyor's Office Date \_\_\_\_\_

History of Surveys, G.L.O., etc.   
 10" PINE, S15°W, 581ks (38 3/4 ft)   
 10" " ; N66°E, 821ks (54 ft) POST

Index File No. T. 25 S., R. 13 E., W.M. Contract or Surv. No. Cor. N-03

Index File No. N-5

CORNER RECORD (SEARCH)  
(Ref. FSM 7151.4)

Tract or Survey No. \_\_\_\_\_ Cor. No. N-5

T 255 R. 13E

R.D. Fort Rock County Lake

Merid. Will

N.F. Deschute State Ore

CORNER DIAGRAM

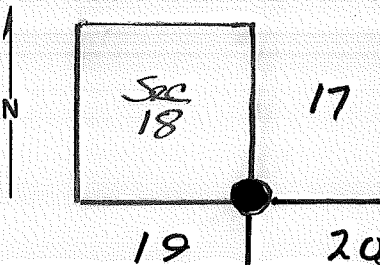

DESCRIBE CORNER MONUMENT FOUND

3" BLM. Cap RSNG 4"

DESCRIBE BEARING TREES OR OTHER OFFICIAL ACCESSORIES FOUND

4 New B.T.'s

4 (old B.T.'s - down & dead)

(Line 2 - Exposure 239)

11/17/83  
S. W. ORIG. DEAD & DOWN "R13E 519"  
BOTTOM BLAZE BURNT  
S. E. ORIG. DEAD & DOWN, TOP & BOTTOM  
BLAZE FAINT, SCRIBE ON TOP  
N. E. ORIG. DEAD & DOWN, TOP & BOTTOM  
BLAZE FAINT, NO SCRIBING  
N. W. ORIG. DEAD & DOWN, SCRIBING  
FACE DOWN

PHOTO IDENTIFICATION DATA

Photo No. GG-VDOH  
 Filed At. Menlo Park, Ca.  
 Object Ident. N.E. B.T.'s ident  
 Ident. By J.N. Tennant USGS  
11/77 Signature 7

DESCRIBE CORNER LOCATION RELATIVE TO NEAR-BY FEATURES, ALSO HOW TO REACH CORNER

SIGN BOARD 396' S. ON ROAD

PLANE COORDINATE POSITION DATA

State \_\_\_\_\_ Zone \_\_\_\_\_  
 X \_\_\_\_\_  
 Y \_\_\_\_\_  
 Estab. By \_\_\_\_\_  
 Agency 8

CONT. ON  
BACK OF CARD

Signature TENNANT / R. TAYLOR ST Title

Division 25 USGS Headquarters SO

Date 11/77 11/17/83 5

**CORNER RECORD (PERPETUATION)**

MONUMENT: DESCRIBE NEW MONUMENT SET, OR WORK DONE TO PRESERVE EXISTING MONUMENT

T25S R13E  
18 | 17  
19 | 20  
1976

ACCESSORIES: DESCRIBE NEW BT'S WITNESS OBJECTS ETC. ESTABLISHED, OR WORK DONE TO PRESERVE EXISTING EVIDENCE

12" P. PINE, S7°E 145 1/2 lks, "T25SR13E S20 BT"  
 10" P. PINE, N17°E 151 lks, "T25SR13E S17 BT"  
 11" P. PINE, N7 3/4°W 207 lks, "T25SR13E S18 BT"  
 13" P. P. S55°W, 326 lks, "T25SR13E S19 BT"

Work Done By BLM Title \_\_\_\_\_ Date \_\_\_\_\_ State Registration No. or Agency \_\_\_\_\_

Certified Cor. Record Prepared? Yes  No  Filed At: \_\_\_\_\_ Date \_\_\_\_\_

HISTORY			REMARKS
24" PINE	N39°W	100 lks	POST
30" PINE	S14°W	180 lks	
26" PINE	S26°E	160 lks	
30" PINE	N47°E	191 lks	

Index File No. \_\_\_\_\_ T. 25 S. R. 13 E. M. \_\_\_\_\_ Tract or Surv. No. \_\_\_\_\_ Cor. N-05

Index  
File No. \_\_\_\_\_

**CORNER RECORD (SEARCH)**

(Ref. FSM 7151.4)

Tract or Survey No. \_\_\_\_\_ Cor. No. N-07

T 255 R. 13E R.D. Ft. Rock County Lake  
Merid. W 1 N.F. Deschutes State OR

CORNER DIAGRAM

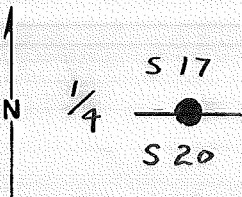

DESCRIBE CORNER MONUMENT FOUND

S F N F

Set cor. from orig. BTs

DESCRIBE BEARING TREES OR OTHER OFFICIAL ACCESSORIES FOUND

SE BT - P. Pine 19" dia with face & scribing exposed.

NE BT P. Pine 20" dia with over grown face

PHOTO IDENTIFICATION DATA

Photo No. \_\_\_\_\_  
Filed At. \_\_\_\_\_  
Object Ident. \_\_\_\_\_  
Ident. By \_\_\_\_\_  
Signature \_\_\_\_\_

DESCRIBE CORNER LOCATION RELATIVE TO NEAR-BY FEATURES, ALSO HOW TO REACH CORNER

cor. Falls in N/S fence line approx 10 ft. East of a road & approx 1 1/2 miles North of a cattle guard.

PLANE COORDINATE POSITION DATA

State \_\_\_\_\_ Zone \_\_\_\_\_  
X \_\_\_\_\_  
Y \_\_\_\_\_  
Estab. By \_\_\_\_\_  
Agency \_\_\_\_\_

Signature Wt

Title \_\_\_\_\_

Division \_\_\_\_\_

Headquarters \_\_\_\_\_

5/3/96 Date

FS-7100-52 (9/68)

### CORNER RECORD (PERPETUATION)

**MONUMENT: DESCRIBE NEW MONUMENT SET, OR WORK DONE TO PRESERVE EXISTING MONUMENT**

2 1/2" dia x 30" ACAP. Penny @ base of cap.

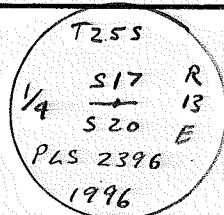

**ACCESSORIES : DESCRIBE NEW BT'S WITNESS OBJECTS ETC. ESTABLISHED, OR WORK DONE TO PRESERVE EXISTING EVIDENCE**

P.P. 20" N 38 1/2° E 23.7 ft. orig BT. Not re-marked

P.P. 19" dia S 22° E 6.6 ft orig BT Not-re-marked

P.P. 18" dia S 68° W 69.9 ft. mkd 1/4 S 20 BT

P.P. 13" dia N 50° W 12.3 ft. mkd 1/4 S 17 BT

Work Done By W. Ham Title \_\_\_\_\_ Date 5/8/96 State Registration No. \_\_\_\_\_ or Agency \_\_\_\_\_

Certified Cor. Record Prepared ? Yes  No  Filed At: \_\_\_\_\_ Date \_\_\_\_\_

1880 by Meldrum move & Campbell  
Set post

**REMARKS**

Pine 10" dian S 22° E 10 LKS. (6.6')

Pine 4" dian N 38° 30' E 36 LKS (23.8')

Index File No.      T.      R.      M.      Tract or Surv. No.      Cor.      18  
19

USDA-FOREST SERVICE

Index

File No. \_\_\_\_\_

CORNER RECORD (SEARCH)

(Ref. FSM 7151.4)

Tract or Survey No. \_\_\_\_\_

Cor. No. N-09

T 25S R. 13E

R.D. FT-ROCK

County LAKE

NW COR OF

Merid. WILL

N.F. DESC

State OR.

SEC. 21

CORNER DIAGRAM

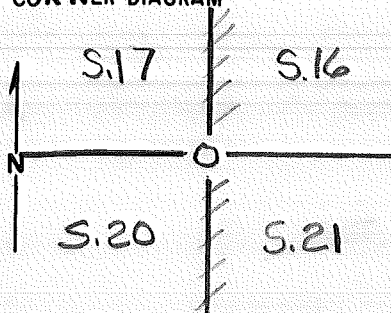

DESCRIBE CORNER MONUMENT FOUND S.F.N.F. - FOUND 3 STONES NEAR EACH OTHER (ONLY STONES IN AREA) BUT NONE W/MARKS, LYING IN DOWN N&S FENCE LINE

DESCRIBE BEARING TREES OR OTHER OFFICIAL ACCESSORIES FOUND

PHOTO IDENTIFICATION DATA

Photo No. \_\_\_\_\_

Filed At. \_\_\_\_\_

Object Ident. \_\_\_\_\_

Ident. By \_\_\_\_\_

Signature

DESCRIBE CORNER LOCATION RELATIVE TO NEAR-BY FEATURES, ALSO HOW TO REACH CORNER

1320' E. OF RD # 2, 150 ft. S. OF SHORT 30" P-PINE

PLANE COORDINATE POSITION DATA

State \_\_\_\_\_ Zone \_\_\_\_\_

X \_\_\_\_\_

Y \_\_\_\_\_

Estab. By \_\_\_\_\_

Agency

Signature R. TAYLOR

Title ST

Division CS +

Headquarters SO

Date 7-7-87 7100-52-(3/68)

+

**CORNER RECORD (PERPETUATION)**

**MONUMENT : DESCRIBE NEW MONUMENT SET, OR WORK DONE TO PRESERVE EXISTING MONUMENT**

**ACCESSORIES : DESCRIBE NEW BT'S WITNESS OBJECTS ETC. ESTABLISHED, OR WORK DONE TO PRESERVE EXISTING EVIDENCE**

Work Done By \_\_\_\_\_ Title \_\_\_\_\_ Date \_\_\_\_\_ State Registration No. or Agency \_\_\_\_\_  
Certified Cor. Record Prepared ? Yes No Filed At \_\_\_\_\_ Date \_\_\_\_\_

**REMARKS**

HISTORY - 12" X 12" X 10" STONE

Index File No. T. 255 R. 13 E M. W. W Tract or Surv. No.

U.S. G.P.O. 1977-725-576/586 Cor. N-09 13

Index  
File No. P-1

CORNER RECORD (SEARCH)

(Ref. FSM 7151.4)

Tract or  
Survey No. \_\_\_\_\_

Cor.  
No. P-01

T 255 R. 13E

R.D. 03 County Lake

W/4 Cor. Sec. 19

Merid. Will

N.F. 01 State Ore

E/4 Cor. Sec. 24

CORNER DIAGRAM

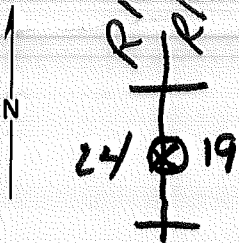

DESCRIBE CORNER MONUMENT FOUND

SEE: P-25, T25S, R12E, WM

DESCRIBE BEARING TREES OR OTHER OFFICIAL ACCESSORIES FOUND

*EV. F.D.*

DESCRIBE CORNER LOCATION RELATIVE TO NEAR-BY FEATURES, ALSO HOW TO REACH CORNER

PHOTO IDENTIFICATION DATA

Photo No. \_\_\_\_\_

Filed At. \_\_\_\_\_

Object Ident. \_\_\_\_\_

Ident. By \_\_\_\_\_

*Signature*

PLANE COORDINATE POSITION DATA

State \_\_\_\_\_ Zone \_\_\_\_\_

X \_\_\_\_\_

Y \_\_\_\_\_

Estab. By \_\_\_\_\_

*Agency*

Signature

Title

Division

Headquarters

Date

7100-52 (3/68)



CORNER RECORD (PERPETUATION)

MONUMENT : DESCRIBE NEW MONUMENT SET, OR WORK DONE TO PRESERVE EXISTING MONUMENT

9

ACCESSORIES : DESCRIBE NEW BT'S WITNESS OBJECTS ETC. ESTABLISHED, OR WORK DONE TO PRESERVE EXISTING EVIDENCE

10

Work Done By \_\_\_\_\_ Title \_\_\_\_\_ Date \_\_\_\_\_ State Registration No. or Agency \_\_\_\_\_

Certified Cor. Record Prepared ? Yes No Filed At: \_\_\_\_\_ Date \_\_\_\_\_

11

REMARKS

12

Index File No. T. R. M. Tract or Surv. No.

Cor. *P 01* 13

USDA-FOREST SERVICE

Index  
File No. 0565

CORNER RECORD (SEARCH)

(Ref. FSM 7151.4)

Tract or Survey No. \_\_\_\_\_  
Cor. No. P-05

T 25 S. R. 13 E. R.D. Ft. Rock County Lake  
Merid. WMT N.F. Deschutes State Oregon w/4 Sec. 20

CORNER DIAGRAM

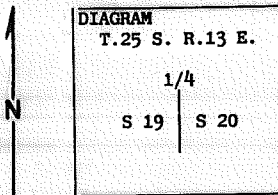

DESCRIBE CORNER MONUMENT FOUND

SF/NF

DESCRIBE BEARING TREES OR OTHER OFFICIAL ACCESSORIES FOUND

Description of corner evidence found:  
No evidence of original post was found. Set corner at GLO bearing and distance from SW BT and distance from NE BT.  
A Ponderosa Pine, 21 in. dia., S30°W, 22 lks. with exposed face and scribing.  
A Ponderosa Pine rotted stump, N61°E, 222 lks. with burnt chaining notch visible.

PHOTO IDENTIFICATION DATA

Photo No. \_\_\_\_\_  
Filed At. \_\_\_\_\_  
Object Ident. \_\_\_\_\_  
Ident. By \_\_\_\_\_  
*Signature*

PLANE COORDINATE POSITION DATA

State \_\_\_\_\_ Zone \_\_\_\_\_  
X \_\_\_\_\_  
Y \_\_\_\_\_  
Estab. By \_\_\_\_\_  
*Agency*

DESCRIBE CORNER LOCATION RELATIVE TO NEAR-BY FEATURES, ALSO HOW TO REACH CORNER

Signature William B. Hen Title PLS Division CS Headquarters SO Date 1/92 FS-7100-52 (3/68)

## CORNER RECORD (PERPETUATION)

**MONUMENT: DESCRIBE NEW MONUMENT SET, OR WORK DONE TO PRESERVE EXISTING MONUMENT**

Description of monument and accessories I established to perpetuate the location of this corner. At the point established by GLO bearing and distance from the original SW BT, set a 2 1/2" dia. X 30" long galvanized steel pipe, surmounted by a 2 1/2" dia brass cap, rising 1" above ground.

A penny at base of cap. From which:

A Ponderosa Pine, 19" dia., bears N.29°E., 32.27 ft. dist., marked 1/4 S 20 B.T.

A Rebar 5/8" dia. X 30" long, bears S.45°E., 34.97 ft. dist., with 1 1/2" dia. Alum. cap, marked RP LS 2396 1991

A Ponderosa Pine, 21" dia., bears S.80°W., 14.92 ft. dist. Original BT. Not Re-marked.

A Ponderosa Pine, 20" dia., bears N.47°W., 45.68 ft. dist., marked 1/4 S 19 B.T.

MONUMENT STAMPED

T 25 S

1/4

S 19 | S 20 13

PLS 2396 E

1991

**SERVE EXISTING EVIDENCE**

Distances measured to nail at side center of the tree, with brass washer marked LS 2396 and to center of aluminum cap.

Bearings measured with a staff compass set at 19 1/2°E East, Magnetic Deviation.

Work Done By Bill Hen Title PLS Date 1/92 State Registration No. 2396  
or Agency

Certified Cor. Record Prepared?  Yes  No Filed At: Lake Co. Date 1/15/92

REMARKS

History of original corner establishment:

Survey of 1880 by Meldrum, Moore & Campbell.

Set Post for 1/4 Sec. Corner, from which:

A Pine, 30 in. diam. bears N65°E, 222 lks. dist.

A Pine, 4 " " " S80°W, 22 lks. "

Index File No.

0565

T.

R.

25 73

M.

Tract or Surv. No.

GPO: 1986 O-439-095

Cor. P-07

12

13

USDA-FOREST SERVICE

Index

File No. \_\_\_\_\_

CORNER RECORD (SEARCH)

(Ref. FSM 7151.4)

Tract or Survey No. \_\_\_\_\_

Cor. No. P-09

T 255 R. 13 E

R.D. FT. ROCK

County LAKE

E 1/4 COR. OF

Merid. WILLAMETTE

N.F. DESS.

State OR

SEC. 20

CORNER DIAGRAM

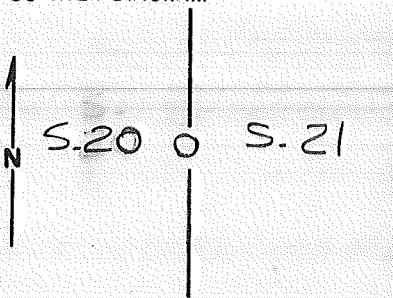

DESCRIBE CORNER MONUMENT FOUND

S.F.N.F.

MANY ROCK MOUNDS LEFT FROM FALLEN FENCE

DESCRIBE BEARING TREES OR OTHER OFFICIAL ACCESSORIES FOUND

PHOTO IDENTIFICATION DATA

Photo No. \_\_\_\_\_

Filed At. \_\_\_\_\_

Object Ident. \_\_\_\_\_

Ident. By \_\_\_\_\_

*Signature*

DESCRIBE CORNER LOCATION RELATIVE TO NEAR-BY FEATURES, ALSO HOW TO REACH CORNER

PLANE COORDINATE POSITION DATA

State \_\_\_\_\_ Zone \_\_\_\_\_

X \_\_\_\_\_

Y \_\_\_\_\_

Estab. By \_\_\_\_\_

*Agency*

Signature  
R. TAYLOR

Title  
ST

Division  
CS

Headquarters  
SO

Date  
7-7-87

7100-52-(3/68)

CORNER RECORD (PERPETUATION)

MONUMENT : DESCRIBE NEW MONUMENT SET, OR WORK DONE TO PRESERVE EXISTING MONUMENT

9

ACCESSORIES : DESCRIBE NEW BT'S WITNESS OBJECTS ETC. ESTABLISHED, OR WORK DONE TO PRESERVE EXISTING EVIDENCE

10

Work Done By \_\_\_\_\_ Title \_\_\_\_\_ Date \_\_\_\_\_ State Registration No. or Agency \_\_\_\_\_

Certified Cor. Record Prepared ? Yes No Filed At: \_\_\_\_\_ Date \_\_\_\_\_

11

HISTORY: STONE 15"X10"X10" REMARKS

IF

12

Index File No. T.255 R.13E M. W.M. Tract or Surv. No. Cor. P-09 13

Index

File No. \_\_\_\_\_

CORNER RECORD (SEARCH)

(Ref. FSM 7151.4)

Tract or  
Survey No. \_\_\_\_\_

Cor.  
No. R-01

T 25 S. R. 13 E.

R.D. FT. ROCK County

LAKE

Merid. WILLAMETTE

N.F. DESCHUTES State

OREGON

SEE : R-25

T 25 S R 12 E

EV. PD.  
4 B/B

R-01

Index File No. \_\_\_\_\_ CORNER RECORD (SEARCH) Contract or Survey No. \_\_\_\_\_ Cor. No. R-03  
 (Ref. FSM 7151.4)  
 T 25 S. R. 13 E. R.D. FT. ROCK County LAKE 5/4 Cor. of \_\_\_\_\_  
 Merid. Willamette N.F. Deschutes State Oregon Section 19

CORNER DIAGRAM per legend

DESCRIBE CORNER MONUMENT FOUND

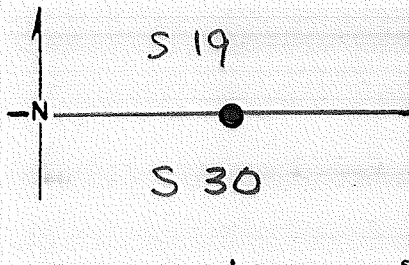

3/4" BCSP BLM

DESCRIBE BEARING TREES OR OTHER OFFICIAL ACCESSORIES FOUND

10" L.P.P. N16°W @ 55 lks. SCBD "1/4 S 19 BT"  
10" P.P. S 72 1/4° E @ 59 lks. SCBD "1/4 S 30 BT"  
ORIG. N.E. BT. STUMP 14" DOWN & DECAYED SCBD "1/4 S"  
ORIG N.W. BT. 27" STUMP, RSN 3 1/2 FT. SCBD "1/4 S"

PHOTO IDENTIFICATION DATA

Photo No. \_\_\_\_\_  
 Filed At. \_\_\_\_\_  
 Object Ident. \_\_\_\_\_  
 Ident. By \_\_\_\_\_  
 Signature \_\_\_\_\_

DESCRIBE CORNER LOCATION RELATIVE TO NEAR-BY FEATURES, ALSO HOW TO REACH CORNER

ATTACHED ATTN. SIGNS

CORNER LEGEND:

- FS or Unverified
- Constr. Other
- Searched For/Not Found
- Evidence Found/Accept.
- Permanent Mon. Set/Yd.

Searched By: M. HEATH Title ST Division LS Headquarters SO Date 11/30/83



CORNER RECORD (PERPETUATION)

MONUMENT: DESCRIBE NEW MONUMENT SET, OR WORK DONE TO PRESERVE EXISTING MONUMENT

MONUMENT STAMPED

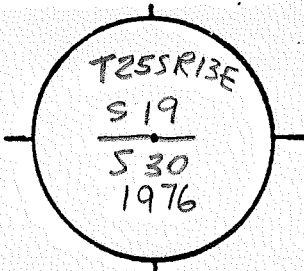

ACCESSORIES DESCRIBE NEW BT'S WITNESS OBJECTS ETC. ESTABLISHED, OR WORK DONE TO PRESERVE EXISTING EVIDENCE

Work Done By \_\_\_\_\_ Title \_\_\_\_\_ Date \_\_\_\_\_ State Registration No. \_\_\_\_\_ or Agency \_\_\_\_\_

Flat or ~~certified~~ Cor Record Prepared? Yes  No  Filed At \_\_\_\_\_ Co. Surveyor's Office Date \_\_\_\_\_

History of Surveys, G.L.O., etc.

Post

18" PINE, S 08° E, 178 lks

10" " , N 25° E, 135 lks

Index File No. T. 25 S., R. 13 E., W.M. Contract or Surv. No. Cor. R-03

USDA-FOREST SERVICE

Index

File No. 0547

CORNER RECORD (SEARCH)

(Ref. FSM 7151.4)

Tract or Survey No. \_\_\_\_\_

Cor. No. R-05

T 25 S. R. 13 E. R.D. Ft. Rock County Lake NW Cor

Merid. WMC N.F. Deschutes State OR Sec. 29

CORNER DIAGRAM

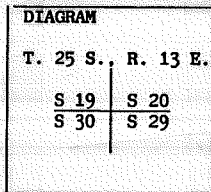

DESCRIBE CORNER MONUMENT FOUND

SF/NF

DESCRIBE BEARING TREES OR OTHER OFFICIAL ACCESSORIES FOUND

Description of corner evidence found:  
No evidence of original post was found.

1. NE BT is a 30" diameter stump, 39" high, with a scribed S 20 visible.
2. SE BT is a 20" diameter stump, 36" high, with a faint scribed S in a burnt face.
3. SW BT is a 27" diameter live tree with healed scars.
4. NW BT is a 24" diameter stump, 43" high, with a scribed S and BT visible.

PHOTO IDENTIFICATION DATA

Photo No. \_\_\_\_\_

Filed At \_\_\_\_\_

Object Ident. \_\_\_\_\_

Ident. By \_\_\_\_\_

*Signature*

PLANE COORDINATE POSITION DATA

State \_\_\_\_\_ Zone \_\_\_\_\_

X \_\_\_\_\_

Y \_\_\_\_\_

Estab. By \_\_\_\_\_

*Agency*

Signature

Walt Muller

Title

PLS

Division

CS

Headquarters

SD

Date

1/92

FS-7100-52 (3/68)

## CORNER RECORD (PERPETUATION)

**MONUMENT: DESCRIBE NEW MONUMENT SET, OR WORK DONE TO PRESERVE EXISTING MONUMENT**

Description of monument and accessories I established to perpetuate the original location of this corner:  
 At the point established by using distance-distance intersections from the 4 found bearing trees, I set 3-1/4" Brass Cap on a 2-1/2" X 30" Steel Pipe rising 5" above ground  
 A plastic breakaway magnet is attached to the base of the monument. I established new bearing trees as follows:

MONUMENT STAMPED:

	T 25 S	
R		
13	19	20
E	30	29
	PLS 2111	
	1991	

- An 11" Ponderosa Pine bears N43°E at 92.5 ft., marked T25S R13E S20 BT.
- A 14" " " " S42°E at 198.2 ft., " T25S R13E S29 BT.
- A 27" " " " S52-1/2°W at 39.0 ft. (Original-healed over).
- A 10" " " " N39°W at 80.3 ft., marked T25S R13E S19 BT.

**TO PRESERVE EXISTING EVIDENCE**

**RESULTANTS TO ORIGINAL BEARING TREES:** (Refer to No.'s shown under evidence found.)

1. Original NE BT bears N50-1/2°E at 72.2 ft.
2. " SE BT " S35°E at 63.3 ft.
4. " NW BT " N82-1/4°W at 62.5 ft.

Distances measured to side center of tree or object per 1972 USDI-BLM Manual of Surveying Instructions. Bearings were taken using a Sipe-Summer Staff Compass with a 19-1/2°E declination set in. A brass washer, marked LS 2111 was put between the B and T of the scribed blaze.

Work Done By Walt Miller Title PLS Date 1/92 State Registration No. 2111  
 or Agency \_\_\_\_\_

Certified Cor. Record Prepared?  Yes  No Filed At: Lake Co. Date 1/15/92

**REMARKS**

History of original corner establishment:  
 GLO Survey of 1880 by Thompson, Meldrum & Campbell.  
 Set post for corner to Secs. 19, 20, 29, & 30 from which:

- A pine 24 ins diam bears S40°E 94 lks dist
- A pine 30 " " " S48°W 58 " "
- A pine 30 " " " N84°W 93 " "
- A pine 30 " " " N52°E 108 " "

Index File No.

0567

T.

23

R.

13

M.

GPO: 1986 O-439-095

Tract or Surv. No.

Cor.

R-05

12

13

Index

File No.

T 255 R. 13 E

Merid. WILLAMETTE

**CORNER RECORD (SEARCH)**

(Ref. FSM 7151.4)

R.D. FT. ROCK

N.F. DESC

Tract or Survey No.

County LAKE

State OR

Cor. No. R-07

N/4 COR. OF

SEC. 29

**CORNER DIAGRAM**

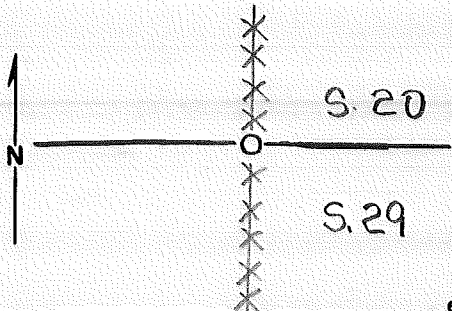

**DESCRIBE CORNER MONUMENT FOUND**

S. F. N. F.

**DESCRIBE BEARING TREES OR OTHER OFFICIAL ACCESSORIES FOUND**

S. F. N. F. - DOWN & DECAYED TREES IN AREA, 1 POSSIBLE  
LING TREE EAST OF FENCE.

7-9-87 PACED W. FROM LOCATION OF  

20	21
29	28

**PHOTO IDENTIFICATION DATA**

Photo No. \_\_\_\_\_

Filed At. \_\_\_\_\_

Object Ident. \_\_\_\_\_

Ident. By \_\_\_\_\_

*Signature*

**PLANE COORDINATE POSITION DATA**

State \_\_\_\_\_ Zone \_\_\_\_\_

X \_\_\_\_\_

Y \_\_\_\_\_

Established By \_\_\_\_\_

*Agency*

**DESCRIBE CORNER LOCATION RELATIVE TO NEAR-BY FEATURES, ALSO HOW TO REACH CORNER**

DRIVE 0.2 N. FROM CATTLE GUARD ON RD. # 300

Signature  
R. TAYLOR

Title  
S-T

Division  
GS I

Headquarters  
SO

Date  
7-7-87

+

**CORNER RECORD (PERPETUATION)**

**MONUMENT : DESCRIBE NEW MONUMENT SET, OR WORK DONE TO PRESERVE EXISTING MONUMENT**

9

**ACCESSORIES : DESCRIBE NEW BT's WITNESS OBJECTS ETC. ESTABLISHED, OR WORK DONE TO PRESERVE EXISTING EVIDENCE**

10

Work Done By \_\_\_\_\_ Title \_\_\_\_\_ Date \_\_\_\_\_ State Registration No. or Agency \_\_\_\_\_

Certified Cor. Record Prepared ? Yes No Filed At: \_\_\_\_\_ Date \_\_\_\_\_

11

**REMARKS**

HISTORY: POST  
10" PINE, S41°E, 351KS  
6" PINE, N21°W, 291KS

12

Index File No.

T. 255 R. 13E M. W. M

Tract or Surv. No.

U.S. G.P.O. 1977-725-576/586 Cor. R-07 13

USDA-FOREST SERVICE

Index

File No. \_\_\_\_\_

**CORNER RECORD (SEARCH)**

(Ref. FSM 7151.4)

Tract or  
Survey No. \_\_\_\_\_

Cor.  
No. R-09

T 255 R. 13 E

R.D. FT-ROCK

County LAKE

N.E. COR. OF

Merid. WILLAMETTE

N.F. DESC.

State OR

SECTION 29

**CORNER DIAGRAM**

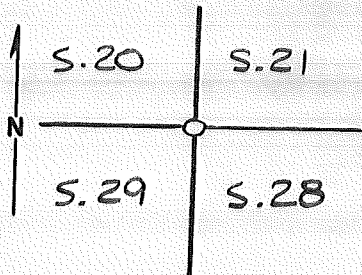

DESCRIBE CORNER MONUMENT FOUND STONE 18"X12"X2" W/ONE CHISEL MARK ON FACE ALSO STONE 14"X12"X9" W/TWO CHISEL MARKS (Y)?? BOTH IN PILES OF ROCKS

DESCRIBE BEARING TREES OR OTHER OFFICIAL ACCESSORIES FOUND @ OLD FALLEN FENCE COR. ROCK LINE RUNNING E, FROM 18"X12"X2" PILE. ROCK LINE RUNNING S. OLD FENCE RUNNING W.

ALL REMAINS OF FENCE POINT TO PILE WITH 18"X12"X2" STONE (?)

DESCRIBE CORNER LOCATION RELATIVE TO NEAR-BY FEATURES, ALSO HOW TO REACH CORNER

**PHOTO IDENTIFICATION DATA**

Photo No. \_\_\_\_\_

Filed At. \_\_\_\_\_

Object Ident. \_\_\_\_\_

Ident. By \_\_\_\_\_

Signature

**PLANE COORDINATE POSITION DATA**

State \_\_\_\_\_ Zone \_\_\_\_\_

X \_\_\_\_\_

Y \_\_\_\_\_

Estab. By \_\_\_\_\_

Agency

Signature

R. TAYLOR

Title

ST

Division

CS

Headquarters

50

Date

7-9-87

7100-52-(3/68)

CORNER RECORD (PERPETUATION)

MONUMENT: DESCRIBE NEW MONUMENT SET, OR WORK DONE TO PRESERVE EXISTING MONUMENT

9

ACCESSORIES: DESCRIBE NEW BT'S WITNESS OBJECTS ETC. ESTABLISHED, OR WORK DONE TO PRESERVE EXISTING EVIDENCE

10

Work Done By \_\_\_\_\_ Title \_\_\_\_\_ Date \_\_\_\_\_ State Registration No. or Agency \_\_\_\_\_

11

Certified Cor. Record Prepared? Yes No Filed At: \_\_\_\_\_ Date \_\_\_\_\_

REMARKS

12

Index File No.

T. 255 R. 13E M. WM

Tract or Surv. No.

U.S. G.P.O. 1977-725-576/586 Cor. R-09 13

USDA-FOREST SERVICE

Index  
File No. \_\_\_\_\_

CORNER RECORD (SEARCH)

(Ref. FSM 7151.4)

Tract or Survey No. \_\_\_\_\_ Cor. No. T-05

T 25 S R. 13 E

R.D. FT. ROCK

County LAKE

W 1/4 COR. OF

Merid. WILL.

N.F. DESC.

State OR.

SEC 29

CORNER DIAGRAM

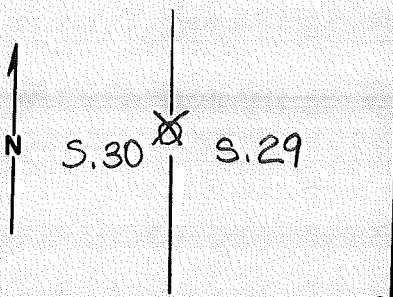

DESCRIBE CORNER MONUMENT FOUND

DESCRIBE BEARING TREES OR OTHER OFFICIAL ACCESSORIES FOUND <sup>2</sup>

S.W. TREE, 12" P. PINE CHOPPED OPEN BLAZE w/"BT", N85°W  
136 ft.

N.E. = 17E" P. PINE, N 85°E, 83 ft., HEALED OVER

BPA HAS HUB & TACK IN NEAR LOCATION

PHOTO IDENTIFICATION DATA

Photo No. \_\_\_\_\_  
Filed At. \_\_\_\_\_  
Object Ident. \_\_\_\_\_  
Ident. By \_\_\_\_\_  
*Signature* \_\_\_\_\_

DESCRIBE CORNER LOCATION RELATIVE TO NEAR-BY FEATURES, ALSO HOW TO REACH CORNER <sup>3</sup>

165 ft. S. OF SIGN BOARD ON RD # 300

PLANE COORDINATE POSITION DATA

State \_\_\_\_\_ Zone \_\_\_\_\_  
X \_\_\_\_\_  
Y \_\_\_\_\_  
Estab. By \_\_\_\_\_  
*Agency* \_\_\_\_\_

Signature  
R. TAYLOR

Title  
ST

Division  
CS +

Headquarters  
SO

Date  
7-7-87

1100-52-(3/68)



↑

**CORNER RECORD (PERPETUATION)**

**MONUMENT : DESCRIBE NEW MONUMENT SET, OR WORK DONE TO PRESERVE EXISTING MONUMENT**

**ACCESSORIES : DESCRIBE NEW BT'S WITNESS OBJECTS ETC. ESTABLISHED, OR WORK DONE TO PRESERVE EXISTING EVIDENCE**

9

10

Work Done By \_\_\_\_\_ Title \_\_\_\_\_ Date \_\_\_\_\_ State Registration No. or Agency \_\_\_\_\_

Certified Cor. Record Prepared ? Yes No Filed At: \_\_\_\_\_ Date \_\_\_\_\_

11

REMARKS

HISTORY: Post  
10", N83°E, 13 LKS.  
?, S85°W, ?

12

Index File No. T. 25S R. 13E M. W. M Tract or Surv. No. Cor. T-0513  
U.S. G.P.O. 1977-725-576/586

USDA-FOREST SERVICE

Index  
File No. \_\_\_\_\_

CORNER RECORD (SEARCH)

(Ref. FSM 7151.4)

Tract or  
Survey No. \_\_\_\_\_

Cor.  
No. T-09

T 25 S R. 13 E

R.D. FT. ROCK

County LAKE

E 1/4 COR. OF

Merid. WILL.

N.F. DESC.

State OR.

SEC. 29

CORNER DIAGRAM

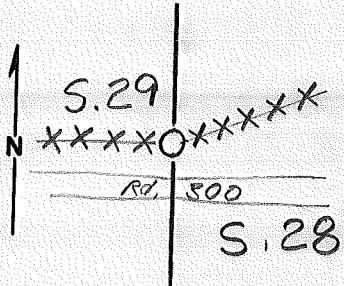

DESCRIBE CORNER MONUMENT FOUND

S.F. N.F.  
ROCK CRIB NEAR LOCATION

DESCRIBE BEARING TREES OR OTHER OFFICIAL ACCESSORIES FOUND

PHOTO IDENTIFICATION DATA

Photo No. \_\_\_\_\_  
Filed At. \_\_\_\_\_  
Object Ident. \_\_\_\_\_  
Ident. By \_\_\_\_\_  
*Signature*

DESCRIBE CORNER LOCATION RELATIVE TO NEAR-BY FEATURES, ALSO HOW TO REACH CORNER

1 MILE E. ON ROAD # 300 FROM 1/4 30 29

PLANE COORDINATE POSITION DATA

State \_\_\_\_\_ Zone \_\_\_\_\_  
X \_\_\_\_\_  
Y \_\_\_\_\_  
Estab. By \_\_\_\_\_  
*Agency*

Signature  
R. TAYLOR

Title  
ST

Division  
CS +

Headquarters  
SO

Date  
7-7-87

7100-52 (3/68)

T

**CORNER RECORD (PERPETUATION)**

**MONUMENT : DESCRIBE NEW MONUMENT SET, OR WORK DONE TO PRESERVE EXISTING MONUMENT**

9

**ACCESSORIES : DESCRIBE NEW BT'S WITNESS OBJECTS ETC. ESTABLISHED, OR WORK DONE TO PRESERVE EXISTING EVIDENCE**

10

Work Done By \_\_\_\_\_ Title \_\_\_\_\_ Date \_\_\_\_\_ State Registration No. or Agency \_\_\_\_\_

Certified Cor. Record Prepared ? Yes No Filed At: \_\_\_\_\_ Date \_\_\_\_\_

11

**HISTORY :** STONE 18"x 8"x 4"

REMARKS

Index File No.

T. 255 R. 13E M. W.M

Tract or Surv. No.

U.S. G.P.O. 1977-725-576/586

Cor. T-09

12

13

FROM FREMONT

Index  
File No. \_\_\_\_\_

**CORNER RECORD (SEARCH)**  
(Ref. FSM 7151.4)

Tract or  
Survey No. \_\_\_\_\_ Cor.  
No. V-01

T 255 R. 13E R.D. SILVER LAKE County LAKE NW Cor. of Sec. 31

Merid. WILL. N.F. FREMONT State OR. NE Cor. of Sec. 36

CORNER DIAGRAM

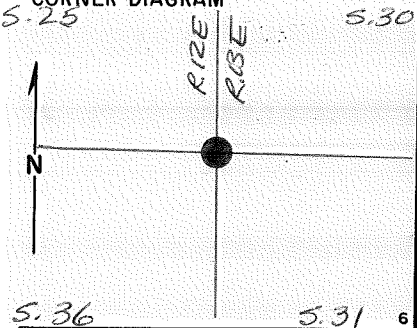

DESCRIBE CORNER MONUMENT FOUND

BLM BRASS CAP

DESCRIBE BEARING TREES OR OTHER OFFICIAL ACCESSORIES FOUND

PHOTO IDENTIFICATION DATA

Photo No. \_\_\_\_\_  
Filed At. \_\_\_\_\_  
Object Ident. \_\_\_\_\_  
Ident. By \_\_\_\_\_  
*Signature* 7

DESCRIBE CORNER LOCATION RELATIVE TO NEAR-BY FEATURES, ALSO HOW TO REACH CORNER

PLANE COORDINATE POSITION DATA

State \_\_\_\_\_ Zone \_\_\_\_\_  
X \_\_\_\_\_  
Y \_\_\_\_\_  
Estab. By \_\_\_\_\_  
*Agency* 8

Signature

Title

Division

Headquarters

Date

CORNER RECORD (PERPETUATION)

MONUMENT : DESCRIBE NEW MONUMENT SET, OR WORK DONE TO PRESERVE EXISTING MONUMENT

ACCESSORIES : DESCRIBE NEW BT's WITNESS OBJECTS ETC. ESTABLISHED, OR WORK DONE TO PRESERVE EXISTING EVIDENCE

Work Done By \_\_\_\_\_ Title \_\_\_\_\_ Date \_\_\_\_\_ State Registration No. \_\_\_\_\_  
or Agency \_\_\_\_\_  
Certified Cor. Record Prepared ? Yes No Filed At: \_\_\_\_\_ Date \_\_\_\_\_

REMARKS

Index File No. T. 255 R. 13E M. WM Tract or Surv. No. Cor. V-01

LAND CORNER RECORD

V-03 5680-2

1. T. 25S R. 13E No. V-3 Cor.  $\frac{1}{4}$  Mer. Will State Oregon (Rectangular) N. F. Deschutes Dist. Fort Rock

2. Corner Status

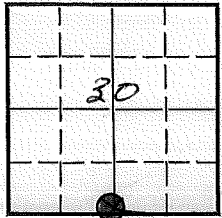

7. Photo Identification  
 Photo No. \_\_\_\_\_  
 Ident. By: \_\_\_\_\_

8. Plane Coordinate Position Data  
 State \_\_\_\_\_ Zone \_\_\_\_\_  
 X \_\_\_\_\_  
 Y \_\_\_\_\_  
 Estab. By \_\_\_\_\_  
 Field Book No. \_\_\_\_\_  
 Where Filed \_\_\_\_\_

9. Evaluation  
 Authentic   
 Needs Verif. \_\_\_\_\_ Monument No  
 Re-estab. \_\_\_\_\_ Survey \_\_\_\_\_  
 Land Status F.S.

3. Original Description \_\_\_\_\_ Vol. \_\_\_\_\_ Page \_\_\_\_\_ Where Recorded \_\_\_\_\_

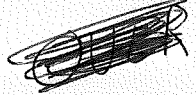
4. Description of Corners:  

5. Investigation Notes: Metal location poster on South side of 29" PP  
 BT sec. 30 45' to corner. Rock 6" above ground  
 Bt sec. 30 PP 28" Dia. bearing N 30° W. dis. 45'  
 Bt sec. 31 PP 16" dia. bearing S 30° E. dis. 50'

FOUND BLM Brass Sap - 1976 With references:  
 1. A ponderosa pine, 30" diam., Bears N 33°W., 69 lks. dist.  
 2. " " 9" diam., Bears N 34°30'E., 76.5 lks. dist.  
 3. " " 13" diam., Bears S 32° E., 99 lks. dist.,  
 SEE PLAT # 000024 in flat file. Survey by Sherman E. Anderson  
 Marsh 3, 1978 PLSO # 1067

6. Signed MLC Title \_\_\_\_\_ Date 1959

Index  
File No. \_\_\_\_\_

**CORNER RECORD (SEARCH)**

(Ref. FSM 7151.4)

Tract or  
Survey No. \_\_\_\_\_

Cor.  
No. V-05

T 25S R. 13E

R.D. FT-ROCK

County LAKE

SW COR OF

Merid. WILLAMETTE

N.F. DESC-

State OR

SEC. 29

**CORNER DIAGRAM**

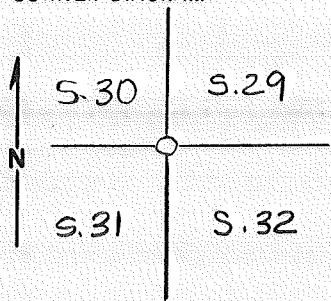

**DESCRIBE CORNER MONUMENT FOUND**

ONE STONE IN AREA  
14"X12"X 7" — NO MARKS  
?

**DESCRIBE BEARING TREES OR OTHER OFFICIAL ACCESSORIES FOUND**

2 LINE TREES IN AREA (E-W)  
OLD BOUNDARY SIGNS (N-S)  
STONE FITS N-S REASONABLY WELL, 200' N. OF E-W LINE.  
FITS TOPO CALL O.K.

**PHOTO IDENTIFICATION DATA**

Photo No. \_\_\_\_\_  
Filed At. \_\_\_\_\_  
Object Ident. \_\_\_\_\_  
Ident. By \_\_\_\_\_  
*Signature*

**DESCRIBE CORNER LOCATION RELATIVE TO NEAR-BY FEATURES, ALSO HOW TO REACH CORNER**

SIGN BOARD ON Rd # 120, 1/4 990 ft. W.

**PLANE COORDINATE POSITION DATA**

State \_\_\_\_\_ Zone \_\_\_\_\_  
X \_\_\_\_\_  
Y \_\_\_\_\_  
Estab. By \_\_\_\_\_  
*Agency*

Signature

R. TAYLOR

Title

ST

Division

CS

Headquarters

SO

Date

7-9-87

7100-52-(3/68)

CORNER RECORD (PERPETUATION)

MONUMENT: DESCRIBE NEW MONUMENT SET, OR WORK DONE TO PRESERVE EXISTING MONUMENT

ACCESSORIES: DESCRIBE NEW BT'S WITNESS OBJECTS ETC. ESTABLISHED, OR WORK DONE TO PRESERVE EXISTING EVIDENCE

Work Done By \_\_\_\_\_ Title \_\_\_\_\_ Date \_\_\_\_\_ State Registration No. or Agency \_\_\_\_\_

Certified Cor. Record Prepared? Yes No Filed At: \_\_\_\_\_ Date \_\_\_\_\_

HISTORY: STONE 15"X12"X12"  
PITS

REMARKS

Index File No. T. 255 R. 13 E M. W. M. Tract or Surv. No. Cor. V-05



USDA-FOREST SERVICE

Index  
File No. \_\_\_\_\_

CORNER RECORD (SEARCH)

(Ref. FSM 7151.4)

Tract or  
Survey No. \_\_\_\_\_

Cor.  
No. V-07

T 25S R. 13E

R.D. FT. ROCK

County LAKE

S14 COR. OF

Merid. WILL

N.F. DESC.

State OR.

SEC-29

CORNER DIAGRAM

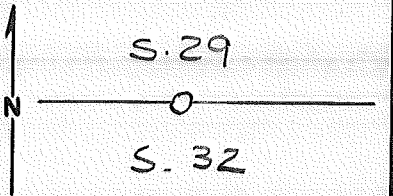

DESCRIBE CORNER MONUMENT FOUND

S. F. N. F.

DESCRIBE BEARING TREES OR OTHER OFFICIAL ACCESSORIES FOUND

PHOTO IDENTIFICATION DATA

Photo No. \_\_\_\_\_  
Filed At. \_\_\_\_\_  
Object Ident. \_\_\_\_\_  
Ident. By \_\_\_\_\_  
*Signature*

DESCRIBE CORNER LOCATION RELATIVE TO NEAR-BY FEATURES, ALSO HOW TO REACH CORNER

DROVE TO JCT. N. OF HORSE RANCH. MANY DOWN FENCE POSTS, FALLEN CORRAL, AND VARIOUS LUMBER IN AREA. MANY LARGE PINES IN AREA

PLANE COORDINATE POSITION DATA

State \_\_\_\_\_ Zone \_\_\_\_\_  
X \_\_\_\_\_  
Y \_\_\_\_\_  
Estab. By \_\_\_\_\_  
*Agency*

Signature  
R. TAYLOR

Title  
ST

Division  
CS

Headquarters  
SO

Date  
7-8-87 7100-52-(3/68)

CORNER RECORD (PERPETUATION)

MONUMENT : DESCRIBE NEW MONUMENT SET, OR WORK DONE TO PRESERVE EXISTING MONUMENT

ACCESSORIES : DESCRIBE NEW BT'S WITNESS OBJECTS ETC. ESTABLISHED, OR WORK DONE TO PRESERVE EXISTING EVIDENCE

Work Done By \_\_\_\_\_ Title \_\_\_\_\_ Date \_\_\_\_\_ State Registration No. or Agency \_\_\_\_\_

Certified Cor. Record Prepared ? Yes No Filed At: \_\_\_\_\_ Date \_\_\_\_\_

REMARKS

HISTORY: POST  
DROVE CHARRED STAKE  
MOUNDS

Index File No. T.255 R.13E M. W.-M. Tract or Surv. No. Cor. V-07

USDA-FOREST SERVICE

Index  
File No. \_\_\_\_\_

CORNER RECORD (SEARCH)

(Ref. FSM 7151.4)

Tract or  
Survey No. \_\_\_\_\_

Cor.  
No. V-09

T 255 R. 13 E

R.D. FT. ROCK County LAKE

SE COR. OF

Merid. WILLAMETTE

N.F. DESC. State OR

SEC. 29

CORNER DIAGRAM

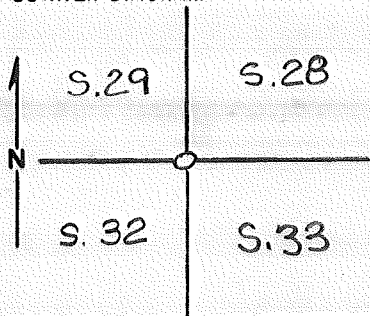

DESCRIBE CORNER MONUMENT FOUND

S-F-N-F.

DESCRIBE BEARING TREES OR OTHER OFFICIAL ACCESSORIES FOUND

PHOTO IDENTIFICATION DATA

Photo No. \_\_\_\_\_

Filed At. \_\_\_\_\_

Object Ident. \_\_\_\_\_

Ident. By \_\_\_\_\_

*Signature*

PLANE COORDINATE POSITION DATA

State \_\_\_\_\_ Zone \_\_\_\_\_

X \_\_\_\_\_

Y \_\_\_\_\_

Estab. By \_\_\_\_\_

*Agency*

DESCRIBE CORNER LOCATION RELATIVE TO NEAR-BY FEATURES, ALSO HOW TO REACH CORNER  
DROVE FROM HORSE RANCH, SEARCH AREA IN AREA  
OF SAGE & BLOWING SAND. ONLY ONE SIZEABLE  
STONE IN AREA - NO MARKINGS, NOT CORRECT  
SIZE.

Signature  
R-TAYLOR

Title  
ST

Division  
CS

Headquarters  
SO

Date  
7-8-87

7100-52-(3/68)

CORNER RECORD (PERPETUATION)

MONUMENT : DESCRIBE NEW MONUMENT SET, OR WORK DONE TO PRESERVE EXISTING MONUMENT

ACCESSORIES : DESCRIBE NEW BT'S WITNESS OBJECTS ETC. ESTABLISHED, OR WORK DONE TO PRESERVE EXISTING EVIDENCE

Work Done By \_\_\_\_\_ Title \_\_\_\_\_ Date \_\_\_\_\_ State Registration No. or Agency \_\_\_\_\_

Certified Cor. Record Prepared ? Yes No Filed At: \_\_\_\_\_ Date \_\_\_\_\_

HISTORY: STONE 12"X10"X10"  
PITS

REMARKS

Index File No. T. 255 R. 13E M. W. M. Tract or Surv. No. Cor. V-09

USDA-FOREST SERVICE

Index  
File No. \_\_\_\_\_

CORNER RECORD (SEARCH)

(Ref. FSM 7.151.4)

Tract or

Survey No. \_\_\_\_\_

Cor.

No. X-01

T. 25 S. R. 13 E.

R.D. FT. ROCK County \_\_\_\_\_

LAKE

SEC. COR. of SEC.

Merid. WILLAMETTE

N.F. DESCHUTES State OREGON

COR. of SEC.

CORNER DIAGRAM PER LEGEND

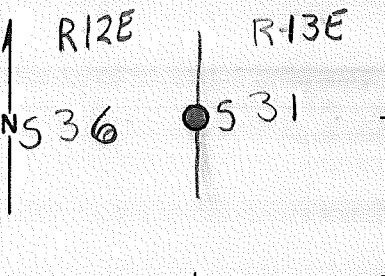

DESCRIBE CORNER MONUMENT FOUND

NONE SEE PLAT # 000024 in flat file.

DESCRIBE BEARING TREES OR OTHER OFFICIAL ACCESSORIES FOUND

1. A ponderosa pine, 22" diam. <sup>stump</sup> (bears West, 55 lks. dist.,) with visible scribing. *Record*
2. A ponderosa pine, 26" diam. <sup>Record</sup> (bears S 60°E. 17 lks. dist.,) with scribing visible.

PHOTO IDENTIFICATION DATA

Photo No. \_\_\_\_\_  
Filed At. \_\_\_\_\_  
Object Ident. \_\_\_\_\_  
Ident. By \_\_\_\_\_  
*Signature*

DESCRIBE CORNER LOCATION RELATIVE TO NEAR-BY FEATURES, ALSO HOW TO REACH CORNER

Corner Legend:

- Searched for/Not Found
- Evidence Found/Accept.
- Permanent Monument

*Signature*  
T. Butler

Title

Party Chief

Division

Headquarters

USFS

Date

11/70

D-7100-52 (3/79)

5

CORNER RECORD (PERPETUATION)

MONUMENT. DESCRIBE NEW MONUMENT SET, OR WORK DONE TO PRESERVE EXISTING MONUMENT

Set an aluminum pipe, 27 " in the ground. & in a mound of stone.  
Alum. pipe- 2" outside diam., 30" long, with 3 1/4" alum. cap.

MONUMENT STAMPED

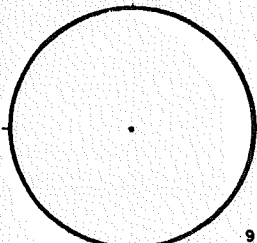

ACCESSORIES DESCRIBE NEW B<sup>'</sup>s WITNESS OBJECTS ETC. ESTABLISHED, OR WORK DONE TO PRESERVE EXISTING EVIDENCE

New References: Bearing Trees

- 1. A ponderosa pine, 8" diam., bears N 68° E., 58.5 lks dist.
- 2. " " 9" diam., bears N 39° 30' W., 67 lks. dist.

Work Done By Sherman E. Anderson Cadastral Surveyor Date 3/78 State Registration No. 1067  
 or Agency  
**PLAT PREPARED OR**  
 Certified Cor Record Prepared? Yes No Filed At: Co. SURVEYOR'S OFFICE Date

REMARKS

USDA-FOREST SERVICE

Index  
File No. \_\_\_\_\_

CORNER RECORD (SEARCH)

(Ref. FSM 7.151.4)

Tract or  
Survey No. \_\_\_\_\_

Cor.  
No. X-05

T. 25 S. R. 13 E. R.D. FT. ROCK County LAKE 1/4

COR. of SEC.

Merid. WILLAMETTE N.F. DESCHUTES State OREGON

COR. of SEC.

CORNER DIAGRAM PER LEGEND

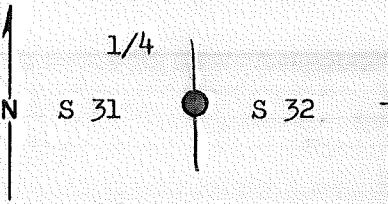

DESCRIBE CORNER MONUMENT FOUND

NONE : SEE Plat # 000024 in flat file.

DESCRIBE BEARING TREES OR OTHER OFFICIAL ACCESSORIES FOUND

1. A ponderosa pine stump, 18" diam., (bears S 89°E., 250 lks. dist) <sup>Record</sup>

PHOTO IDENTIFICATION DATA

Photo No. \_\_\_\_\_  
Filed At. \_\_\_\_\_  
Object Ident. \_\_\_\_\_  
Ident. By \_\_\_\_\_

*Signature*

DESCRIBE CORNER LOCATION RELATIVE TO NEAR-BY FEATURES, ALSO HOW TO REACH CORNER

Corner Legend:

- Searched for/Not Found
- Evidence Found/Accept.
- Permanent Monument

Signature ~~XXXXXX~~ T. Butler

Title Party Chief Division USFS

Headquarters

Date 1/1978

D-7100-52 (3/79)

CORNER RECORD (PERPETUATION)

MONUMENT. DESCRIBE NEW MONUMENT SET, OR WORK DONE TO PRESERVE EXISTING MONUMENT

Set an aluminum pipe , 2" outside diam, 30" long, with 3 1/4" alum. cap.  
24" in the ground in mound of stone.

MONUMENT SET

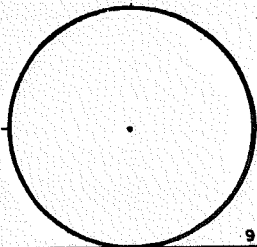

ACCESSORIES DESCRIBE NEW B<sup>'</sup>s WITNESS OBJECTS ETC. ESTABLISHED, OR WORK DONE TO PRESERVE EXISTING EVIDENCE

New references:

1. A juniper BT, 8" diam., bears N28°W, 176.5 lks. dist.,
2. A ponderosa pine BT, 15" diam., bears N 75°30' E, 64 lks. dist.,

10

Work Done By Sherman E. Anderson Title Cadastral Surveyor Date 3/78 State Registration No. 1067  
or Agency  
**PLAT PREPARED OR** Certified Cor Record Prepared? Yes No Filed At: Co. SURVEYOR'S OFFICE Date

11

REMARKS

12

Index File No. T. S., R. E., W. M. Tract or Surv. No. Cor. X-05

13



USDA-FOREST SERVICE

Index

File No. \_\_\_\_\_

CORNER RECORD (SEARCH)

(Ref. FSM 7151.4)

Tract or

Survey No. \_\_\_\_\_

Cor.

No. Y-01

T ~~8~~ 25 S. R. 13 E.

R.D. FT. ROCK

County LAKE

Merid. WILLAMETTE

N.F. DESCHUTES

State OREGON

CORNER DIAGRAM

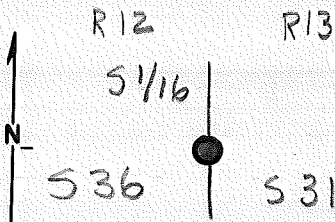

DESCRIBE CORNER MONUMENT FOUND

NONE: See plat # 000024 in flat file.

OVER

DESCRIBE BEARING TREES OR OTHER OFFICIAL ACCESSORIES FOUND

PHOTO IDENTIFICATION DATA

Photo No. \_\_\_\_\_

Filed At. \_\_\_\_\_

Object Ident. \_\_\_\_\_

Ident. By \_\_\_\_\_

Signature

PLANE COORDINATE POSITION DATA

State \_\_\_\_\_ Zone \_\_\_\_\_

X \_\_\_\_\_

Y \_\_\_\_\_

Estab. By \_\_\_\_\_

Agency

Signature

T. Butler

Title

Party Chief

Division

Fremont NF

Headquarters

USFS

Date

1/78

D-7100-52 (10/78)

4

5

**CORNER RECORD (PERPETUATION)**

**MONUMENT: DESCRIBE NEW MONUMENT SET, OR WORK DONE TO PRESERVE EXISTING MONUMENT**

Set aluminum pipe, 2" outside diam., 30" long with 3 1/4" alum. cap,  
26" in ground in mound of stone.

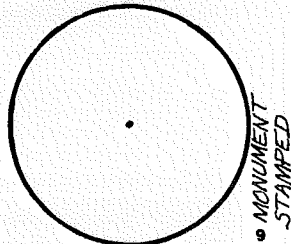

**ACCESSORIES DESCRIBE NEW BT'S WITNESS OBJECTS ETC. ESTABLISHED, OR WORK DONE TO PRESERVE EXISTING EVIDENCE**

References:

1. A ponderosa pine BT; 9" diam., bears N 78°W, 67 lks. dist.,
2. A " " 10" diam., bears S 49°30'E, 79 lks. dist.,

Work Done By Sherman E. Anderson Title Cadastral Surveyor Date 1/78 State Registration No. 1067  
or Agency

Certified Cor. Record Prepared? Yes  No  Filed At: \_\_\_\_\_ Date \_\_\_\_\_

**REMARKS**

Index File No. T. S., R. E., W.M. Tract or Surv. No. Cor. Y-01

FROM FREMONT

Index \_\_\_\_\_  
File No. \_\_\_\_\_

**CORNER RECORD (SEARCH)**  
(Ref. FSM 7151.4)

Tract or Survey No. \_\_\_\_\_  
Cor. No. Y-03

T 25 S R. 13 E R.D. FT. ROCK County LAKE  
Merid. WILL. N.F. DES. State OR. SW 1/16 Cor. Sec. 31

**CORNER DIAGRAM**

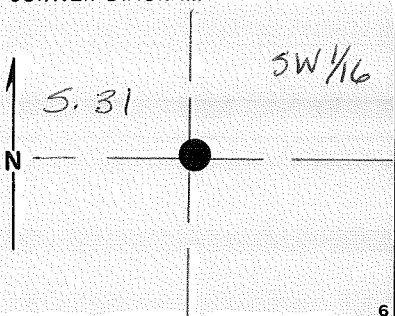

**DESCRIBE CORNER MONUMENT FOUND**

**DESCRIBE BEARING TREES OR OTHER OFFICIAL ACCESSORIES FOUND**

**PHOTO IDENTIFICATION DATA**

Photo No. \_\_\_\_\_  
Filed At. \_\_\_\_\_  
Object Ident. \_\_\_\_\_  
Ident. By \_\_\_\_\_  
*Signature*

**DESCRIBE CORNER LOCATION RELATIVE TO NEAR-BY FEATURES, ALSO HOW TO REACH CORNER**

**PLANE COORDINATE POSITION DATA**

State \_\_\_\_\_ Zone \_\_\_\_\_  
X \_\_\_\_\_  
Y \_\_\_\_\_  
Estab. By \_\_\_\_\_  
*Agency*

Signature B. HILL Title S. A. Division ENG Headquarters SO Date \_\_\_\_\_ FS-7100-52 (3/68)

CORNER RECORD (PERPETUATION)

MONUMENT: DESCRIBE NEW MONUMENT SET, OR WORK DONE TO PRESERVE EXISTING MONUMENT

SET 2" X 30" A. PIPE W/ 3 1/4" A. CAP 28" IN GROUND IN MOUND OF STONES

9

ACCESSORIES : DESCRIBE NEW BT'S WITNESS OBJECTS ETC. ESTABLISHED, OR WORK DONE TO PRESERVE EXISTING EVIDENCE

7" DOUBLE JUN. N 46 1/2° E 150 1/2 IKS.  
13" JUN. S 52 3/4° W 249 IKS.

10

Work Done By T. BUTLER Title FS SURV. TECH. Date 1978 State Registration No. 1067(SA)  
or Agency

Certified Cor. Record Prepared ? Yes  No  Filed At: \_\_\_\_\_ Date \_\_\_\_\_

11

PLAT FILED AT LAKE CO. C.H.  
3/78

REMARKS

12

Index File No. T. 255 R. 13E M. WM Tract or Surv. No. \_\_\_\_\_ Cor. Y-03

13

Index                       
 File No.                     

**CORNER RECORD (SEARCH)**  
 (Ref. FSM 7151.4)

Tract or Survey No.                      Cor. No. Y-03

T 25 S. R. 13 E. R.D. FT. ROCK County LAKE  
 Merid. WILLAMETTE N.F. DESCHUTES State OREGON

**CORNER DIAGRAM**

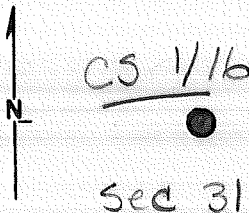

**DESCRIBE CORNER MONUMENT FOUND**

NONE: See Plat # 000024 in flat file.

**DESCRIBE BEARING TREES OR OTHER OFFICIAL ACCESSORIES FOUND**

**PHOTO IDENTIFICATION DATA**

Photo No.                       
 Filed At.                       
 Object Ident.                       
 Ident. By                       
*Signature*

**DESCRIBE CORNER LOCATION RELATIVE TO NEAR-BY FEATURES, ALSO HOW TO REACH CORNER**

**PLANE COORDINATE POSITION DATA**

State                      Zone                       
 X                       
 Y                       
 Estab. By                       
*Agency*

Signature T. Butler Title Party Chief Division Fremont NF Headquarters USFS Date 1/1978 D-7100-52 (10/78)

### CORNER RECORD (PERPETUATION)

MONUMENT: DESCRIBE NEW MONUMENT SET, OR WORK DONE TO PRESERVE EXISTING MONUMENT

Set an aluminum pipe, 2" diam., 30" long with 3 1/4" alum. cap,  
28" in the ground in a mound of stone.

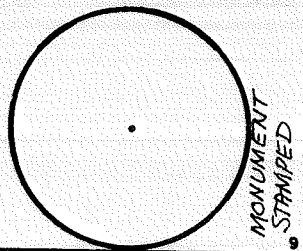

ACCESSORIES: DESCRIBE NEW BT'S WITNESS OBJECTS ETC. ESTABLISHED, OR WORK DONE TO PRESERVE EXISTING EVIDENCE

#### References:

1. A double juniper BT, 7" diam., bears N 46°30'E, 150.5 lks dist.,
2. A juniper BT, 13" diam., bears S 52° 45'W, 249 lks. dist.

Work Done By Sherman E. Anderson Title Cadastral Surveyor Date 3/78 State Registration No. 1067 or Agency

Certified Cor. Record Prepared? Yes  No  Filed At: \_\_\_\_\_ Date \_\_\_\_\_

#### REMARKS

Index File No. 5 T. S., R. E., W. M. Tract or Surv. No. \_\_\_\_\_

Cor. Y-03

USDA-FOREST SERVICE

Index  
File No. 0574

CORNER RECORD (SEARCH)  
(Ref. FSM 7151.4)

Tract or  
Survey No. \_\_\_\_\_

Cor.  
No. Y -05

T 25 S. R. 13 E. R.D. FT. ROCK County LAKE

5/16 bet 31/32

Merid. WILLAMETTE N.F. DESCHUTES State OREGON

CORNER DIAGRAM

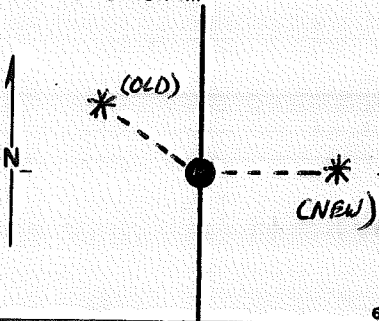

DESCRIBE CORNER MONUMENT FOUND

NONE : See Plat # 000024 in flat file.  
12/86 + Walt Miller fd 2 1/2" BCSP RISING 6" ROCK mound

DESCRIBE BEARING TREES OR OTHER OFFICIAL ACCESSORIES FOUND

12/86 - Walt Miller fd 6" Juniper brs N46°W @ 28A',  
with a nail / brass washer SCD 5/16 S 3/8 BT

PHOTO IDENTIFICATION DATA

Photo No. \_\_\_\_\_  
Filed At. \_\_\_\_\_  
Object Ident. \_\_\_\_\_  
Ident. By \_\_\_\_\_  
*Signature*

DESCRIBE CORNER LOCATION RELATIVE TO NEAR-BY FEATURES, ALSO HOW TO REACH CORNER

PLANE COORDINATE POSITION DATA

State \_\_\_\_\_ Zone \_\_\_\_\_  
X \_\_\_\_\_  
Y \_\_\_\_\_  
Estab. By \_\_\_\_\_  
*Agency*

Signature T. Butler

Title Party Chief

Division Fremont NF

Headquarters USFS

Date 1/1978

D-7100-52 (10/78)

**CORNER RECORD (PERPETUATION)**

**MONUMENT: DESCRIBE NEW MONUMENT SET, OR WORK DONE TO PRESERVE EXISTING MONUMENT**

~~SMKXMXMX~~

Set a Galvanized Iron pipe, 2" diam., 30" long with 2" Brass Cap, 26" in the ground in a mound of stone, deposited broken brown and green ~~bricks~~ glass at bottom of pipe.

T 255R12E  
S 1/16  
S31 • S32  
RLS 1067  
1978

MONUMENT  
STAMPED

**ACCESSORIES DESCRIBE NEW BT'S WITNESS OBJECTS ETC. ESTABLISHED, OR WORK DONE TO PRESERVE EXISTING EVIDENCE**

References:

1. A juniper BT, 6" diam., bears N 46°W, 43 lks dist.,

Centerline of HWY 31 is S 89° 57'50" W, 1104.314 ft. dist.

12/86 - Walt Miller added 1 BT...

A 6" Juniper brs N 89 3/4° E @ 178.5', to 60-d spike NW base, mkd ~~S~~ S 1/16 S 32 BT 10

Work Done By Sherman E. Anderson Title Cadastral Surveyor Date 3/78 State Registration No. 1067  
or Agency

Certified Cor. Record Prepared? Yes  No  Filed At: \_\_\_\_\_ Date \_\_\_\_\_ 11

**REMARKS**

Walt Miller (PLS 2111) 12/86

Index File No. T. S., R. E., W.M. Tract or Surv. No. Cor. **Y-05** 13



USDA-FOREST SERVICE

Index  
File No. \_\_\_\_\_

CORNER RECORD (SEARCH)

(Ref. FSM 7151.4)

Tract or  
Survey No. \_\_\_\_\_ Cor.  
No. Z\*01

T 25 S. R. 13 E. R.D. FT. ROSK County LAKE  
Merid. WILLAMETTE N.F. DESCHUTES State OREGON

CORNER DIAGRAM

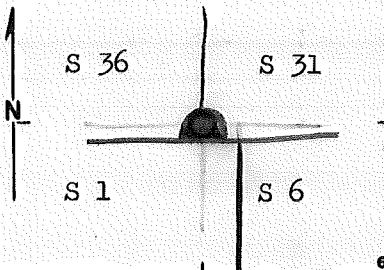

DESCRIBE CORNER MONUMENT FOUND

NONE: See Plat # 000024 in flat file.

DESCRIBE BEARING TREES OR OTHER OFFICIAL ACCESSORIES FOUND

1. Rotted stump, scribing visibles, High stumped - 186 lks. (Bears N 5° W, 186 lks. - Record)
2. Rotted stump, no scribing ~~visible~~ visible, High stumped 90 lks. dist., with old Forest Service tag. (N 35° E, 90 lks. dist., - Record)

PHOTO IDENTIFICATION DATA

Photo No. \_\_\_\_\_  
Filed At. \_\_\_\_\_  
Object Ident. \_\_\_\_\_  
Ident. By \_\_\_\_\_  
*Signature* \_\_\_\_\_

DESCRIBE CORNER LOCATION RELATIVE TO NEAR-BY FEATURES, ALSO HOW TO REACH CORNER

PLANE COORDINATE POSITION DATA

State \_\_\_\_\_ Zone \_\_\_\_\_  
X \_\_\_\_\_  
Y \_\_\_\_\_  
Estab. By \_\_\_\_\_  
*Agency* \_\_\_\_\_

Signature T. Butler Title Party Chief Division Fremont NF Headquarters USFS Date 1/1988 D-7100-52 (10/78)

### CORNER RECORD (PERPETUATION)

**MONUMENT: DESCRIBE NEW MONUMENT SET, OR WORK DONE TO PRESERVE EXISTING MONUMENT**

Set a Galvanized Iron Pipe, 2" diam., 30" long with 2" Brass cap, 27" in the ground, in a mound of stone, Corner is in fence line running  $\text{N}$  East and West.

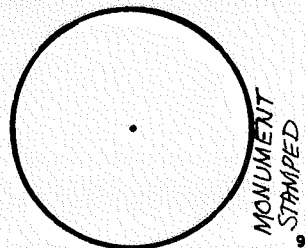

**ACCESSORIES DESCRIBE NEW BT'S WITNESS OBJECTS ETC. ESTABLISHED, OR WORK DONE TO PRESERVE EXISTING EVIDENCE**

New References:

1. A pondwosa pine, 11" diam., bears  $\text{N } 59^\circ \text{ E.}$ , 37.5 lks. dist.
2. " " " " "  $\text{N } 84^\circ \text{ W.}$ , 95 lks. dist.

Work Done By Sherman E. Anderson Title Cadastral Surveyor Date 3/78 State Registration No. 1067 or Agency \_\_\_\_\_

Certified Cor. Record Prepared? Yes  No  Filed At: \_\_\_\_\_ Date \_\_\_\_\_

REMARKS

Index File No. T. S., R. E., W. M. Tract or Surv. No. Cor. 2-01

USDA-FOREST SERVICE

Index  
File No. \_\_\_\_\_

**CORNER RECORD (SEARCH)**

(Ref. FSM 7151.4)

Tract or  
Survey No. \_\_\_\_\_ Cor.  
No. 7-03

T 25 S. R. 13 E.

R.D. FT. ROCK County LAKE

Merid. WILLAMETTE N.F. DESCHUTES State OREGON

**CORNER DIAGRAM**

**DESCRIBE CORNER MONUMENT FOUND**

NONE : See Plat # 000024 in Flat file.

**DESCRIBE BEARING TREES OR OTHER OFFICIAL ACCESSORIES FOUND**

1. A ponderosa pine BT, 20" diam., Scribing visible, dead and down, ( N 15° W, 7lks. - Record)
2. A ponderosa pine Line Tree, dead and down, 24" diam., (38.62 chs. West - Record) 91.08 ft. East of 1/4 Corner  
( from sec. corner 31 | 32 )  
6 | 5

**DESCRIBE CORNER LOCATION RELATIVE TO NEAR-BY FEATURES, ALSO HOW TO REACH CORNER**

**PHOTO IDENTIFICATION DATA**

Photo No. \_\_\_\_\_  
Filed At. \_\_\_\_\_  
Object Ident. \_\_\_\_\_  
Ident. By \_\_\_\_\_  
*Signature* \_\_\_\_\_

**PLANE COORDINATE POSITION DATA**

State \_\_\_\_\_ Zone \_\_\_\_\_  
X \_\_\_\_\_  
Y \_\_\_\_\_  
Estab. By \_\_\_\_\_  
*Agency* \_\_\_\_\_

Signature T. Butler Title Party Chief Division FREMONT NF Headquarters USFS Date 1/29/78 D-7100-52 (10/78)

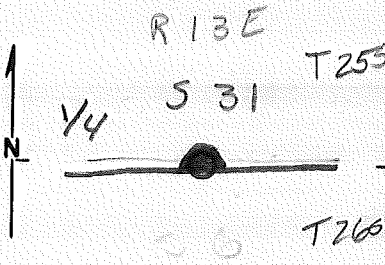

**CORNER RECORD (PERPETUATION)**

**MONUMENT: DESCRIBE NEW MONUMENT SET, OR WORK DONE TO PRESERVE EXISTING MONUMENT**

Set an aluminum pipe, 2" diam., 30" long with 3 1/4" alum. cap, 24" in the ground, and in a mound of stone.

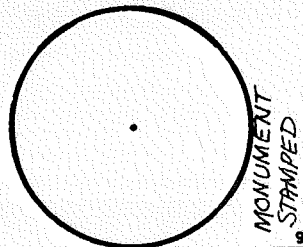

**ACCESSORIES DESCRIBE NEW BT'S WITNESS OBJECTS ETC. ESTABLISHED, OR WORK DONE TO PRESERVE EXISTING EVIDENCE**

New References:

1. A juniper BT, 7" diam., bears N 28° 45' W., 25.5 lks. dist.
2. " " 10" diam., bears N 48° 45' E., 46 lks, dist.

10

Work Done By Sherman E. Anderson Title Cadastral Surveyor Date 3/78 State Registration No. 1067  
or Agency

Certified Cor. Record Prepared? Yes  No  Filed At: \_\_\_\_\_ Date \_\_\_\_\_

11

REVISITED B. HILL 2-79 (REMARKS Fremont)

12

Index File No. T. S., R. E., W. M. Tract or Surv. No. Cor. Z-03<sup>13</sup>

USDA-FOREST SERVICE

Index  
File No. \_\_\_\_\_

**CORNER RECORD (SEARCH)**

(Ref. FSM 7151.4)

Tract or Survey No. \_\_\_\_\_ Cor. No. Z- 05

T 25 S. R. 13 E. R.D. FT. ROCK County LAKE

Merid. WILLAMETTE N.F. DESCHUTES State OREGON

**CORNER DIAGRAM**

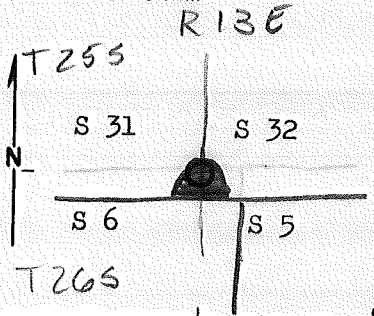

**DESCRIBE CORNER MONUMENT FOUND**

NONE : See Plat # 000024 in Flat file.

**DESCRIBE BEARING TREES OR OTHER OFFICIAL ACCESSORIES FOUND**

1. A ponderosa pine BT, 40" diam., dead and down, Scribing visible ( N62° 30' E., 106 lks. - Record)
2. A ponderosa pine BT, 36" diam., Stump, Uprooted and moved Didn't Use.

**PHOTO IDENTIFICATION DATA**

Photo No. \_\_\_\_\_  
Filed At. \_\_\_\_\_  
Object Ident. \_\_\_\_\_  
Ident. By \_\_\_\_\_  
*Signature*

**PLANE COORDINATE POSITION DATA**

State \_\_\_\_\_ Zone \_\_\_\_\_  
X \_\_\_\_\_  
Y \_\_\_\_\_  
Estab. By \_\_\_\_\_  
*Agency*

**DESCRIBE CORNER LOCATION RELATIVE TO NEAR-BY FEATURES, ALSO HOW TO REACH CORNER**

Signature T. Butler Title Party Chief Division Fremont NF Headquarters USFS Date 1/1978 D-7100-52 (10/78)

**CORNER RECORD (PERPETUATION)**

**MONUMENT: DESCRIBE NEW MONUMENT SET, OR WORK DONE TO PRESERVE EXISTING MONUMENT**

Set an aluminum pipe, 2" diam., 30" long with 3 1/4" alum. cap, 2 1/2" in the ground in a small mound of stone.

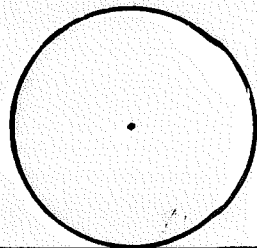

**ACCESSORIES DESCRIBE NEW BT'S WITNESS OBJECTS ETC. ESTABLISHED, OR WORK DONE TO PRESERVE EXISTING EVIDENCE**

New References:

1. A ponderosa pine BT, 17" diam., N 16° 15' E. 109 lks.
2. " " 22.5" diam., N 85° 15' W, 98 lks.

~~XXX Tree Stump XXX MARKS X N X 89 X 50 X X 57 X X E~~

A Line Tree Stump bears S 89° 50' 15" W, 184.630 ft. dist.  
Center line of HWY 31 bears N 0° 12' 33" E, 1088.914 ft. dist.

10

Work Done By Sherman E. Anderson Title Cadastral Surveyor Date 3/78 State Registration No. 1067  
or Agency

Certified Cor. Record Prepared? Yes  No  Filed At: \_\_\_\_\_ Date \_\_\_\_\_

11

**REMARKS**

Index File No. T. S., R. E., W.M. Tract or Surv. No. Cor. Z-05 13